Gc
929.2
T4641t
1968043

M. L

REYNOLDS HISTORICAL
GENEALOGY COLLECTION

ALLEN COUNTY PUBLIC LIBRARY
3 1833 01434 8236

PROGENY and ANCESTRY

of

MILTON POPPLE TILLEY

of

NEW CANAAN, CONNECTICUT

PUBLIC LIBRARY
ST. LOUIS
MO

The compiler is deeply indebted to Mr. Frederick Lewis Weis, Th. D., R. F. D. #2, Peterborough, N. H., for his assistance in verifying this material.

PRESENTED BY

Mr. Milton P. Tilley

55

Class 929.2 Tilley

ST. LOUIS PUBLIC LIBRARY
1893
ST. LOUIS, MO.

No. A486608

This Book Shall Not Be Taken From The Library

DO NOT CIRCULATE

1968043

Recd Oct 26-1977

Enter ref as is
ef

Tilley, M P
Progeny and ancestry of Milton
Popple Tilley of New Canaan, Conn.

STL

1955

This Compilation is Dedicated to the Memory

of my

Beloved and Honored Mother

Nevada (Brown) Tilley

1860-1946

by

Milton Popple Tilley

1 Jan. 1955

Ref. 929.2

THE TILLEY COAT OF ARMS.

ST. LOUIS PUBLIC LIBRARY
OCT 21 1955

Be it Known that
MILTON POPPLE TILLEY
a Descendant of a Knight of the
MOST NOBLE ORDER of the GARTER
has been enrolled
on this Second day of June
Anno Domini One thousand nine hundred and fifty four
A Founder and Life Member of
THE SOCIETY OF DESCENDANTS OF
KNIGHTS of the MOST NOBLE ORDER of the GARTER.

T. Garland Tinsley — Norman Lanier Lewis
John S. Wurts — David Ralph Millard

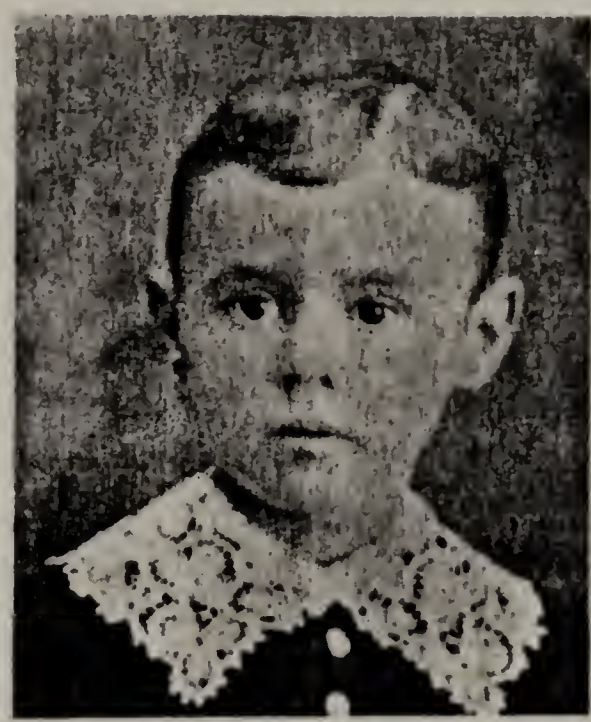

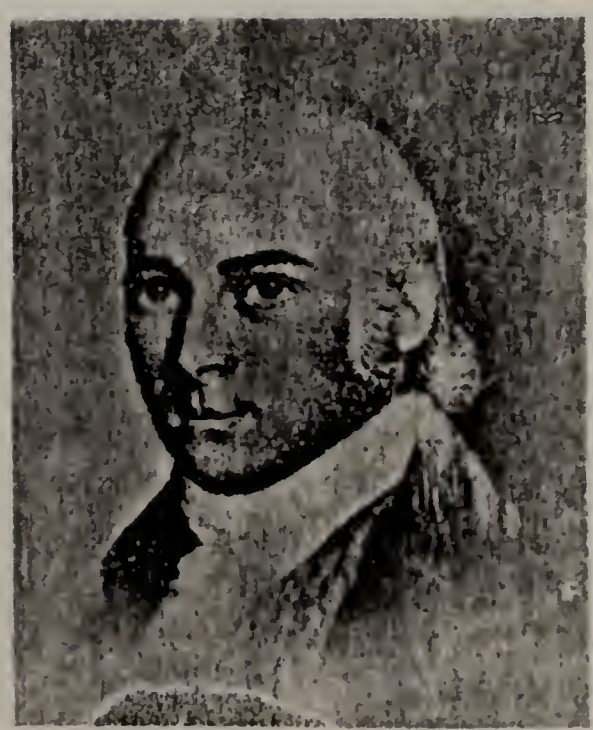

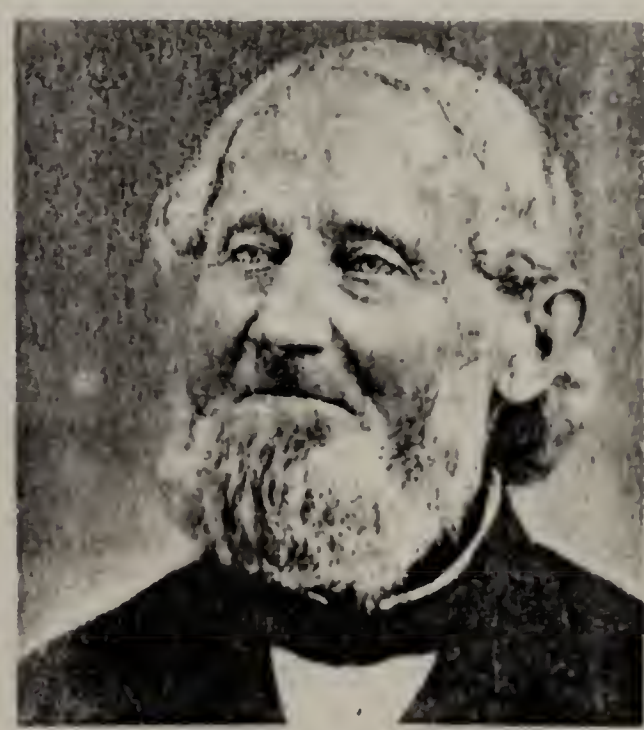

Above: Nevada (Brown) Tilley; Herbert Charles Tilley
Center: Milton Popple Tilley
Below: Abraham Dennis Tilley; Abraham Henry Tilley

MILTON POPPLE TILLEY

Architect and Consulting Engineer of New Canaan, Connecticut, U.S.A., son of Herbert Charles and Nevada (Brown) Tilley, b. Newport, R. I., 13 Jan. 1882.

Educated in the Public School System of Newport, R.I.; Friends' (now Moses Brown) School, Providence, R.I., and the R.I. School of Design, also of Providence, with further studies in the Atelier Donn Barber, including special courses at Columbia University, New York City.

Member and trustee of the Congregational Church of New Canaan; was awarded a Certificate of Merit (accompanied by a gold medal) by the U.S. Gov't., in recognition of services rendered as Architect at Muscle Shoals, Ala., World War I; President of the Open Shop Conference of Connecticut Inc., and a member of the following:

Society of the Cincinnati in the State of Rhode Island.

Society of Descendants of Knights of the Most Noble Order of the Garter.

Society of Saint Nicholas in the City of New York.

Society of Colonial Wars in the State of New York.

Sons of the Revolution in the State of New York.

Order of Founders and Patriots of America in the State of New York.

Society of Royal Bastards.

New England Historic Genealogical Society.

Rhode Island Historical Society.

Newport (R. I.) Historical Society.

Roger Williams Family Association.

A direct descendant of eight Colonial Governors of R.I., as follows:

Roger Williams	Benedict Arnold
John Coggeshall	Nicholas Easton
Jeremiah Clarke	John Cranston
Walter Clarke	Samuel Cranston

A direct descendant of William the Conqueror, Alfred the Great and Emperor Charlemagne, thru Gov. John Cranston, whose father, James Cranston was a Chaplain to His Majesty, King Charles I, and whose grandfather John Cranstoun of Boole, Esq., m. Christian, dau. of Sir Robert Stewart, (a descendant of King Robert Stewart III and Robert II of Scot.); also from the same three Rulers thru Gov. Jeremiah Clarke.

A direct descendant of several Magna Charta Surety Barons and Knights of the Most Noble Order of the Garter as indicated hereinafter.

Married at Newport News, Va., 22 Sept. 1917, Winifred L. Holly, dau. of Alexander Newman and Annie Maria (Guernsey) Holly, and had

1. Henry Raymond Tilley, of Durham, Conn.

Capt. U.S. Army, 28th Infantry Division, World War II, entered active service 22 Feb. 1942; graduated from Officers Training School at Ft. Benning, Ga.; Batt. Adjt. Hdq. Co. Commdr., Normandy, Northern France and Luxembourg Campaigns; European Theater Ribbon with 3 Combat Stars; Purple Heart (wounded 10 Sept. 1944, Luxembourg); discharged 28 Feb. 1946.

b. Rye, N.Y., 8 Apr. 1919.

m. Camp Howze, Texas, 25 Dec. 1943, Lola Jane Powell of New Canaan, Conn., dau. of Jay Delbert and Barbara Theresa (Gollhofer) Powell, and had

a. Linda Nason, b. New York City, 15 Jan. 1945.
b. Jay Powell, b. Meriden, Conn., 10 Dec. 1947.
c. Jefferey Cranston, b. Meriden, Conn., 14 Nov. 1949.
d. Peter Raymond, b. Meriden, Conn., 16 May 1951.

2. Winifred Nevada (Tilley) Pearsall, of Somerville, N.J.

b. Evanston, Ill., 15 Mar. 1923.
m. New Canaan, Conn., 30 Mar. 1946, Mason Pratt Pearsall (engaged as Chemical Engineer in the production of strategic material, rubber, during World War II) of New Canaan, Conn., son of Chester Burdick and Roxana Mabel (Pratt) Pearsall, and had

a. Holly Ferris, b. Winsted, Conn., 22 June 1947.
b. Mason Pratt, Jr., b. Elkton, Md., 7 June 1950.
c. John Tilley, b. Elkton, Md., 29 Nov. 1951.

3. Celinda Barker (Tilley) Winstead of Granby, Conn.

b. Evanston, Ill., 4 Aug. 1924.
m. New Canaan, Conn., 30 Mar. 1946, Carl Johnston Winstead, (Lieut. U.S. Navy, World War II) of Jackson, Miss., son of Rheuben Hinds and Nellie Rachel (Vinzant) Winstead, and had

a. Hubert Hinds, b. Atlanta, Ga., 9 Sept. 1947.
b. Celinda Barker, b. Sewickley, Pa., 12 Dec.1949.
c. Elizabeth Mead, b. Hartford, Conn., 9 Oct.1952.

4. John Milton Tilley, of New Canaan, Conn. (a twin)

Sgt. U.S. Air Force (serving 4 yr. enlistment in Eng.)
b. Evanston, Ill., 30 Oct. 1928.
m. Rutherford, N. J. 9 Feb. 1952, Virginia Winfield Williams of Ridgewood, N.J., dau. of Edward Thomas Towson and Clarice Elizabeth Tinklepaugh (Foland) Williams, and had

a. Tamar Tyler, b. U.S. Air Base Hospital, Wimpole Park, Co. Cambridge, Eng., 8 July 1953.

5. David Brown Tilley, of New Canaan, Conn. (a twin)

St. Sgt. U.S. Air Force (serving 4 yr. enlistment in Eng.)
b. Evanston, Ill., 30 Oct. 1928.
m. New Canaan, Conn., 31 Aug. 1951, Alice Crane Pearsall of New Canaan, Conn., dau. of Chester Burdick and Roxana Mabel (Pratt) Pearsall, and had

a. David Brown, Jr., b. U.S. Air Base Hospital, Wimpole Park, Co. Cambridge, Eng., 15 Oct. 1953.

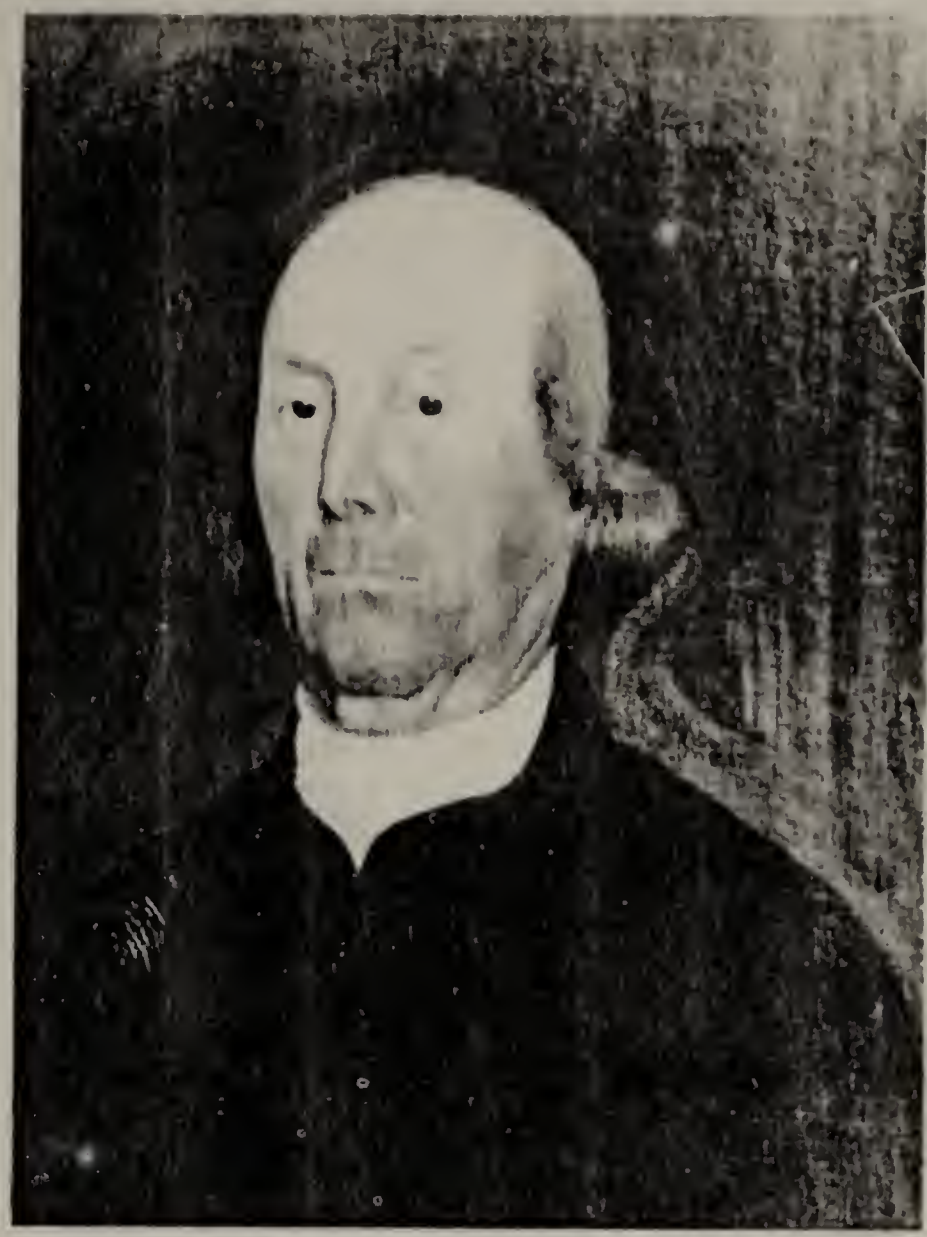

DEACON WILLIAM TILLEY

1738-1825

The following from the Newport Mercury issue of 20 Feb. 1825, pays a fitting tribute to his memory:

"Died on Sunday last, Deacon William Tilley, age 87 years. If 60 years of a conscientious discharge of religious and moral duties, joined to the endearing and affectionate domestic ties of husband, father, son, brother and friends, shall claim from our all wise and beneficent Creator, reward and mercy, he now enjoys all the heavenly felicity promised by the Gospel of Christ. His life was one of piety and usefulness, and to the last moments of his life, his faith and confidence was unshaken in Christ, the Son of God. He left a numerous progeny as well as many friends to mourn his departure, including 10 children, 79 grandchildren and 44 great-grandchildren.)

LEWIS LATHAM
Falconer to King Charles I.
Born 1555 - Died 1655, May 15.

His descendants in America number many thousands, through his daughter Frances, by two of her four husbands (viz: William Dungan and Jeremiah Clarke). She had 11 children and 82 grand-children. She was born in 1611 - died 1677, Sept. Buried in Newport Cemetery, R.I.

The inscription on the above likeness reads:

"The Effigy of the Honourable Lewis Latham, Falconer to His Majesty, King Charles I., who died at Age of one Hundred Years." (see line 11 Section XI.)

Above is a photostatic copy of the Frontispiece in "Ancestral Dictionary" by James Osborne Austin (R.I.) to be found in most genealogical libraries.

1. Milton Popple Tilley of New Canaan, Connecticut, b. Newport, R. I., 13 Jan. 1882, son of
2. Herbert Charles Tilley, son of
3. Abraham Henry Tilley and Celinda Barker, dau. of
4. Arnold Barker and Mary Dunbar, dau. of
5. Robert Dunbar, son of
6. Robert Dunbar and Hart Cranston, dau. of
7. John Cranston, son of
8. Samuel Cranston, (Governor of Rhode Island), son of
9. John Cranston, b. ca. 1626, brought to New England by Capt. Jeremy Clarke in 1638, aged 12 years; settled Newport, R. I.; Governor of Rhode Island, 1678-1680; d. 12 Mar. 1680; m. 3 June 1658, Mary Clarke, dau. of Jeremy Clarke; son of
10. Rev. James Cranston, A.M., of St. Mary Overy, Southwark, one of the chaplains to King Charles I, son of
11. Christian Stewart, m. John Cranstoun of Bold, son of James Cranstoun of Bold in Traquair, and Jane Dewar; witness to a charter made at Edinburgh, 12 May 1608; named as of Bold in a charter in 1638; dau. of
12. Sir Robert Stewart, of Schillinglaw, tutor to his nephew the first Earl of Traquair, buried Feb. 1623; m. Alice, dau. of Samuel Cockburn of Temple; son of
13. James Stewart, of Traquair, d. 9 Mar. 1607; m. Katherine Ker, d. Feb. 1606; son of
14. William Stewart, of Traquair, liv. 1538, d. bef. 1548; m. 6 July, 1524, Christian Hay; son of
15. James Stewart (natural son of Margaret Murray, widow of William Murray; legitimated under the Great Seal, 20 Feb. 1488/9), ancestor of the Earls of Traquair; granted Traquair by his father, 18 May 1491, killed at Flodden Field, 9 Sept. 1513; m. Catherine, younger dau. of Philip Rutherfurd of that ilk; son of
16. Sir James Stewart, d. between Jan. 1497 and Jan. 1499/1500, cr. Earl of Buchan, 1469, High Chamberlain of Scotland, 1471-1473, 1478-1484, Ambassador to France, 1473; son of (by 2nd marriage)
17. Joan Beaufort, d. 15 July 1445; m. (1) 2 Feb. 1423/4, James I, King of Scotland, b. Dec. 1394, d. 20/21 Feb. 1437; m. (2) 1439, Sir James Stewart, "The Black Knight of Lorn"; dau. of

18. John Beaufort, ** K.G., Earl of Somerset, d. 21 Apr. 1410; m. Margaret de Holand, d. ca. 30 Dec. 1429, dau. of Thomas de Holand, ** K.G., Earl of Kent, and Alice, dau. of Richard Fitz Alan, Earl of Arundel, by his wife Eleanor, dau. of Henry, Earl of Lancaster; son of
19. John of Gaunt, **K. G., Duke of Lancaster, b. 1340, d. 2/3 Feb. 1398/9; m. 13 Jan. 1396, Catherine de Roet, dau. of Sir Payn Roet, Guienne King of Arms, and widow of Sir Hugh Swynford; son of
20. Edward III, King of England, m. Philippa of Hainaut; son of
21. Edward II, King of England, m. Isabella of France; son of
22. Edward I, King of England, m. Eleanor of Castile; son of
23. Henry III, King of England, m. Eleanor of Provence; son of
24. John, King of England, m. Isabella of Angouleme; son of
25. Henry II, King of England, m. Eleanor of Poitou; son of
26. Empress Matilda (widow of the Emperor Henry V), m. Geoffrey V Plantagenet, Count of Anjou; dau. of
27. Henry I, King of England, m. Matilda of Scotland; son of
28. WILLIAM THE CONQUEROR, m. Maud of Flanders, dau. of
29. Baldwin V, Count of Flanders, m. Adele of France; son of
30. Baldwin IV, Count of Flanders, m. Otgiva of Luxembourg; son of
31. Arnold II, Count of Flanders, m. Rosele of Italy; son of
32. Baldwin III, Count of Flanders, m. Matilda, dau. of Herman Billung, Duke of Saxony; son of
33. Arnold I, Count of Flanders, m. Alix de Vermandois; son of
34. Baldwin II, Count of Flanders, m. Alfrida, dau. of
35. ALFRED THE GREAT, King of England, b. 849, d. 28 Oct. 901, m. Alswitha, d. ca. 905; son of
36. Aethelwulf, King of England, m. Osburh; son of
37. Egbert, 1st King of England, 827-836, b. 775, d. 836; the male line of kings descend from him to Edward the Confessor, and the female line to the present time.

** Knight of the Most Noble Order of the Garter

SECTION II, CHARLEMAGNE — CHARLES MARTEL

From Section I -

34. Baldwin II, Count of Flanders, m. Alfrida; son of
35. Baldwin I, d. 879, Count of Flanders, m. 862, Judith, b. ca. 846; dau. of
36. Charles II, the Bald, King of France, Holy Roman Emperor, m. Ermentrude; son of
37. Louis I, the Fair, Holy Roman Emperor, m. Judith of Bavaria; son of
38. CHARLEMAGNE, Holy Roman Emperor, m. Hildegarde; son of
39. Pepin the Short, King of the Franks, 751-768, m. Bertha of Laon; son of
40. CHARLES MARTEL, b. 689, d. 741; Mayor of the Palace; victor over the Saracens at Poitiers, 732 (one of the decisive battles of the world); m. Rotrou; son of
41. Pepin of Heristal, Mayor of the Palace in Austrasia, d. 714, by concubine, Aupais; son of
42. Duke Ansgise, b. 602, d. 685, (Mayor of the Palace to Siegbert, 632, son of Dagobert); m. before 639, St. Begga, d. 694, dau. of Pepin of Landen, Mayor of the Palace in Austrasia, d. 694, and his wife Itta, dau. of Arnoldus, Bishop of Metz; son of
43. St. Arnulf, b. ca. 13 Aug. 582, d. 16 Aug. 640, Mayor of the Palace and tutor to Dagobert, Bishop of Metz, 612; m. ca. 596, Dode (Clothilde) who became a nun at Treves, 612; son of
44. Bodegisel II, m. Oda, at Suevian, (He appears to have been Governor of Aquitaine, and was murdered at Carthage returning from an Embassy to Constantinople, 588); son of
45. Bodegisel, brother of Gondulfus, Bishop of Tongres, 599; m. Palatina, dau. of Gallus Magnus, Bishop of Troyes, ca. 562; son of
46. Munderic, of Vitry-en-Perthois, very young in 509 when his father was murdered; revolted against Thierry I, who killed him; m. Arthemia, sister of Sacerdos the Gallo-Roman, Archbishop of Lyons, 542-559; son of
47. Cloderic the Patricide, King of Cologne, murdered 509, by agents of his kinsman, Clovis I, King of the Salic Franks; m. a kinswoman of Clothilde the Burgundian Queen of Clovis I; son of
48. Siegbert the Lame, King of Cologne, murdered 509, by his own son at the instigation of Clovis I, King of the Salic Franks, 481-511; son of
49. Childebert, King of Cologne, living 450; son of
50. Clovis the Riparian, Frankish King of Cologne, living 420, kinsman of Clovis I of France.

SECTION III, ROGER WILLIAMS

From Section I -

8. Gov. Samuel Cranston, m. 1682, Mary Hart, dau. of
9. Thomas Hart, m. Freeborn Williams, dau. of
10. Roger Williams, Baptist Minister, a Pioneer of Religious Liberty in America, Master of the Narragansett Indians' Dialect, and Founder of the State of Rhode Island.

SECTION IV, HAY OF YESTER — KINGS OF SCOTLAND

From Section I -

14. William Stewart, of Traquair, m. Christian Hay, dau. of
15. John Hay, 2nd Lord Hay of Yester, killed at Flodden Field, 9 Sept. 1513; m. Elizabeth Crichton, living 6 July 1524; son of
16. John Hay, cr. Lord Hay of Yester, 29 Jan. 1487/8, d. bef. 23 Oct. 1508; m. (2) 17 Dec. 1468 (marriage contract), Elizabeth, d. between 16 Dec. 1528 and 7 Dec. 1529, dau. of George Cunningham of Belton; son of
17. Mary Douglas, m. Sir David Hay of Locherworth and Yester, d. between 3 Apr. and 2 Sept. 1478; dau. of
18. Mary Stewart, living 1458; m. (1) 24 May 1397 (marriage contract), George Douglas, 1st Earl of Angus, 1389-1402, d. of the plague in England, 1402; dau. of
19. Robert III Stewart, King of Scotland, m. Annabella Drummond; son of
20. Robert II Stewart, King of Scotland, m. Elizabeth Mure; son of
21. Walter Stewart, High Steward of Scotland, m. Marjory Bruce, dau. of
22. Robert I Bruce, King of Scotland, m. Isabel, dau. of Donald, Earl of Mar, by his first wife, Helen, dau. of Llewellyn, Prince of North Wales; son of
23. Sir Robert de Brus, Lord of Annandale, m. Margaret, Countess of Carrick; son of
24. Sir Robert de Brus, Lord of Annandale, m. Isabel de Clare, dau. of Sir Gilbert de Clare*, Magna Charta Surety, 1215, son of Richard de Clare*, Magna Charta Surety, 1215; son of

* Magna Charta Surety Baron

SECTION IV, (Continued)

25. Robert de Brus, Lord of Annandale, m. Isabel of Huntingdon, dau. of
26. David I, the Saint, King of Scotland, m. Maud of Huntingdon; son of
27. Malcolm III Canmore, King of Scots, m. St. Margaret of England; son of
28. Duncan I MacCrinan, King of Scots, m. a dau. of Siward, Danish Earl of Northumbria; son of
29. Bethoc, m. 1000, Crinan the Thane, lay Abbot of Dunkeld; dau. of
30. Malcolm II, King of Scots, 1005-1034, son of
31. Kenneth II, King of Scots, 971-995, son of
32. Malcolm, King of Scots, 942-954, son of
33. Donald II, King of Scots, 889-900, son of
34. Constantine I, King of Scots, 863-877, son of
35. Kenneth MacAlpin, King of Scots, 844-859, 11th in descent from Fergus the Great who crossed over from Ireland into Scotland in the year 496, and became the first King of the Dalriad Scots, 496-499. "So the succession continued in his blood and lineage ever since to this day."

SECTION V, ANGLO-SAXON KINGS OF ENGLAND

From Section IV -

27. Malcolm III Canmore, m. St. Margaret of England, dau. of
28. Edward the Atheling, m. ca. 1035, Agatha of Hungary; son of
29. Edmund II Ironside, King of England, 1016, son of
30. Aethelred II the Unready, King of England, son of
31. Edgar the Peaceful, King of England, son of
32. Edmund I the Magnificent, King of England, m. St. Alfgifu; son of
33. Edward I the Elder, King of England, son of
34. ALFRED THE GREAT

SECTION VI, CRANSTOUN OF BOLD

From Section I -

11. John Cranstoun of Bold in Traquair, Esq., m. Christian Stewart; son of
12. James Cranstoun, Portioner of Bold, m. Jane Dewar; son of
13. Sir William Cranstoun, m. Elizabeth Johnston; son of
14. John de Cranstoun, m. Janet Scot; dau. of
15. Sir Walter Scot of Buccleuch, m. Janet Betheune (Beaton).

SECTION VII, KINGS OF FRANCE

From Section I -

21. Edward II, King of England, m. Isabella of France, dau. of
22. Philip IV, King of France, m. Jeanne of Navarre; son of
23. Philip III, King of France, m. Isabella of Aragon; son of
24. Louis IX, King of France, m. Margaret of Provence; son of
25. Louis VIII, King of France, m. Blanche of Castile; son of
26. Philip II, King of France, m. Isabella of Hainaut; son of
27. Louis VII, King of France, m. Alix of Champagne; son of
28. Louis VI, King of France, m. Adelaide of Savoy; son of
29. Philip I, King of France, m. Bertha of Holland; son of
30. Henry I, King of France, m. Anne of Russia; son of
31. Robert II, King of France, m. Constance of Arles; son of
32. Hugh Capet, King of France, m. Adelaide of Poitou; son of
33. Hugh Magnus, Count of Paris, m. Hedwig, dau. of Emperor Henry I, the Fowler, of Germany; son of
34. Robert I, Duke of France, m. Beatrix (de Vermandois); son of
35. Robert the Strong, Count of Paris, Marquis of Neustria, d. 866, and (2nd wife) Adelaide of Alsace, dau. of Hugh III, Count of Alsace, d. ca. 839, and Eva; son of
36. Witichin, Count of Soissons, 835-844; m. (1) a sister of Eudes, Count of Orleans, and grand-niece of Hildegarde, wife of the Emperor Charlemagne; son of
37. N. (brother of Guy, Marquis of Brittany, 799-834, and of Robert, Count of Worms, 814-822); son of
38. Alleaume, fl. 785 (brother of Humbert, Count of Worms, 788); son of
39. N. (brother of Thurimbert, fl. 770, and of Cancor, Count in the Rheingau, 764-782); son of
40. Robert and Williswinda, dau. of Alleume; son of
41. N. (brother of Robert, Duke of Hesbaye, 722-742); son of
42. Lambert (brother or brother-in-law of St. Liévin, Bishop of Treves, 698-704, cf. Chaume I 336-337, 551-552); son of
43. Count Warinus, d. 677 (brother of St. Léger, d. 677, Bishop of Autun); m. Kunza, sister of Basin, Bishop of Treves; son of
44. Sigrada (mother of Didon, Bishop of Poitiers, 656-670); dau. of
45. Ansoud, who m. a dau. of
46. Leuthanus, who m. Gerberga, dau. of Duke Ricomer of the Burgundian House; son of
47. Erchenaud (brother of Modericus, Bishop of Arisltum, 578); son of
48. Blithilde, m. Ansbertus, the Gallo-Roman Senator; dau. of

49. Cloderic the Parricide, King of Cologne, murdered 509; m. a kinswoman of St. Clothilde (the Burgundian Queen of Clovis I, King of the Salic Franks); son of
50. Siegbert the Lame, King of Cologne, murdered 509; son of
51. Childebert, King of Cologne, living 450; son of
52. Clovis the Riparian, Frankish King of Cologne, living 420, a kinsman of Clovis I of France.

SECTION VIII, CLOVIS I, THE GREAT OF FRANCE

From Section IV -

26. David I, the Saint, King of Scotland, m. Maud of Huntingdon; dau. of
27. Judith of Lens, m. Waltheof II, Earl of Huntingdon and Northumberland; son of
28. Lambert, Count of Lens, m. Adelaide, sister of William the Conqueror; son of
29. Maud of Louvain, m. Eustace I, Count of Boulogne; son of
30. Lambert I, Count of Louvain, m. Gerberga of Lorraine; son of
31. Regnier III, Count of Hainaut, m. Adele (of Dagsbourg); son of
32. Regnier II, Count of Hainaut, m. Adelaide of Burgundy; son of
33. Regnier I, Count of Hainaut, m. Adelaide, dau. of the Emperor Charles II; son of
34. Giselbert, Count of Darnau, m. Helletrude, dau. of the Emperor Lothair I; son of
35. Giselbert, Count in the Massgau (Meuse), son of
36. Theidlindis, m. Count Gainfroi, son of Mainier, Duke of Austria; dau. of
37. Aubri II, Count of Blois, 766-790, son of
38. Sigeaume (Sigihelmus), son of
39. Aubri I, Count of Blois, m. Fastrada (or Fastree); son of
40. Adela, Princess of France, dau. of
41. Dagobert II, King of Austrasia, 676-680, son of
42. Siegbert III, King of Austrasia, 639-654, banished by Pepin of Landen; son of
43. Dagobert I, sole King of France, 628-638, greatest of Merovingian kings, son of
44. Clothaire II, sole King of France, 617-628, m. Altrude; son of
45. Chilperic I, King of Soissons, 561-584, m. (3) Fredegonda; son of
46. Clothaire I, King of France, 558-561, m. Radegonda; son of
47. CLOVIS I, the Great, b. 465, d. 511, King of the Salic Franks, 481-511, bapt. Rheims, 25 Dec. 496; m. St. Clothilda; son of
48. Childeric I, King of Salic Franks, 458-481, son of Merovaeus.

SECTION IX, EMPERORS OF GERMANY

From Section VII

22. Philip IV, King of France, m. Jeanne of Navarre; dau. of
23. Henry I, King of Navarre, m. Blanche of Artois; dau. of
24. Robert, Count of Artois, m. Matilda of Brabant; dau. of
25. Henry II, Duke of Brabant, m. Marie of Swabia; dau. of
26. Philip II (Hohenstauffen), Duke of Swabia, Emperor of Germany, m. Irene Angelica; son of
27. Frederick III, Barbarossa, Emperor of Germany, m. Beatrix of Macon; son of
28. Frederick II, of Hohenstauffen, Duke of Swabia, m. Judith of Bavaria; son of
29. Agnes of Germany, m. Frederick I of Hohenstauffen; dau. of
30. Henry IV, King of Germany, Emperor, m. Bertha of Maurienne; son of
31. Henry III, King of Germany, Emperor, m. Agnes of Poitou; son of
32. Conrad II, the Salic, King of Germany, Emperor, m. Gisele of Swabia; son of
33. Henry, Count of Spires, m. Adelaide of Alsace (his brother was Bruno of Carinthia, who became Pope Gregory V, 996-999); son of
34. Otto, Duke of Carinthia, m. Judith; son of
35. Conrad the Wise, Duke of Lorraine, m. Luitgarde; dau. of
36. OTTO the Great, Emperor of Germany, m. Edith (granddau. of Alfred the Great of England); son of
37. Henry I, the Fowler, Duke of Saxony, Emperor of Germany; m. Mechtilde of Ringelheim; son of
38. Otto the Illustrious, Duke of Saxony, m. Hedwig; son of
39. Ludolph, d. 6 Sept. 864, Duke of Saxony.

SECTION X, KINGS OF SPAIN

From Section VII

25. Louis VIII, King of France, m. 23 May 1200, Blanche of Castile, dau. of
26. Alfonso VIII, King of Castile, m. Eleanor of England; son of
27. Sancho III, King of Castile, m. Blanche of Navarre; son of
28. Alfonso VII, King of Castile, m. Berenguela of Barcelona; son of
29. Raymond III, Count of Burgundy, m. Urraca of Castile and Leon, dau. of

SECTION X, (Continued)

30. Alfonso VI, King of Castile and Leon, m. Constance of Burgundy; son of
31. Ferdinand I, King of Castile and Leon, m. Sancha of Leon; son of
32. Sancho III, King of Navarre and Castile, m. Elvira of Castile; son of
33. Garcias IV, King of Navarre, m. Ximene of Asturia; son of
34. Sancho II, King of Navarre, m. Urraca of Aragon; son of
35. Garcias III, King of Navarre, m. Theresa; son of
36. Sancho I, King of Navarre, 905-926, m. Toda; son of
37. Garcias, Prince of Navarre, d. 885, m. Urraca of Aragon

From above:

31. Ferdinand I, King of Castile and Leon, m. Sancha of Leon, dau. of
32. Alfonso V, King of Leon, m. Elvira; son of
33. Bermudo II, King of Leon, m. Elvira; son of
34. Ordogno III, King of Leon, m. Urraca of Castile; son of
35. Ramiro II, King of Leon, m. Urraca; son of
36. Ordogno II, King of Galacia, m. Elvira; son of
37. Alfonso III, King of Leon and Asturia, m. Ximene (dau. of Garcias).

SECTION XI

From Section I

5. Robert Dunbar, b. Newport, R.I., 1753; d. Bristol, R.I., 7 May 1821; m. Eunice Barker, b. 22 May 1754; d. 11 Mar. 1820, dau. of Peleg Barker, Esq.; son of
6. Robert Dunbar, b. Newport, R.I., 1720 bapt. 9 Apr. 1721; d. Newport, R.I., 1760; m. Newport, R.I., 1744 (by Rev. N. Eyers) Hart Cranston, b. Jamestown, R.I., 1723; d. Newport, R.I., 21 Aug. 1762, dau. of John Cranston; son of
7. George Dunbar, d. Providence, R.I., 13 Feb. 1754; m. (1) at Newport, R.I., 17 June 1718, Elizabeth Hicks, b. 2 Feb. 1701; m. (2) Sarah Throop at Bristol, R.I., 20 Sept. 1742 in St. Michaels Church; dau. of
8. George Hicks, b. ca. 1678; d. before 1711; m. Mary Gould, b. 22 May 1681; d. after 1711 (date of the will of her mother Mary Clarke (Gould) Chapman); dau. of
9. Daniel Gould, b. Newport, R.I., 24 Oct. 1656; m. Mary Clarke, b. Newport, R.I., 11 Jan. 1661; d. 10 Aug. 1711 (she m. (2) Ralph Chapman); dau. of

10. Walter Clarke, Gov. of R.I., b. 1640; d. Newport, R.I., 23 May 1714; m. 1660 Content Greenman, b. 1636; d. Newport, R.I., 27 Mar. 1666, dau. of John; son of
11. Jeremiah Clarke (Clerke), Pres. Reg. (Gov.) of R.I., bapt. East Farleigh, Co. Kent, Eng., 1 Dec. 1605; d. Newport, R.I., 1651; m. ca. 1637, Frances Dungan (wid. of Wm.) dau. of Hon. Lewis Latham*, gent. (Falconer to His Majesty, King Charles I, of Eng.); son of
12. William Clerke, gent. of East Farleigh, Co. Kent, Eng., and Botolph Aldgate, London; m. at St. Andrews Holborn, 10 Feb. 1598-9, Mary, dau. of Sir Jerome Weston; son of
13. James Clerke, gent. of East Farleigh, Co. Kent, d. ca. 1614; m. ca. 1566, Mary, dau. of Sir Edward Saxby (Saxilby); son of
14. George Clerke, gent. of Ford Hall, d. 8 Mar. 1588; m. ca. 1533, Elizabeth, dau. of Thomas Wilsforde, of Hartridge, Parish of Cranbrook, Co. Kent; son of
15. James Clerke, gent. of Ford Hall, d. ca. 20 Sept. 1553 (son of John Clerke of Ford Hall, near Wrotham, Co. Kent); m. ca. 1508 Elizabeth Ferrers; dau. of
16. Sir Henry Ferrers, Knt., of the Manor of Hambleton, Rutland, d. 28 Dec. 1500; m. Margaret, dau. and co-heiress of William Heckstall, of East Peckham, and wid. of William Whetenhall; son of
17. Thomas Ferrers, inherited the manors and advowsons of Walton and Tettenhall, and the manors of Champeyns in Woodham Ferris, Flecknoe, Hethe, and Claverly, d. 6 Jan. 1458-9; m. Elizabeth, dau. of Sir Baldwin Freville, of Tamworth Castle, Co. Warwick, Eng.; son of
18. William, Baron Ferrers of Groby, bapt. 25 Apr. 1372; d. 18 May, 1445; m. (1) after 10 Oct. 1388, Phillippa, dau. of Sir Roger de Clifford, sometimes called Lord Clifford, by Maud, dau. of Thomas de Beauchamp**, Earl of Warwick; son of
19. Henry, Baron Ferrers of Groby, b. 16 Feb. 1355-6; d. 3 Feb. 1387-8; m. before 27 Apr. 1371, Joan, d. 30 May 1394, dau. of (probably) Sir Thomas de Hoo of Luton Hoo and Stopsley, Beds, by Isabel, dau. and heir, of Sir John de Seint Leger, of Offley, Co. Herts; son of

* The compiler of this ancestral material is descended from Hon. Lewis Latham thru six different ancestral lines.

** Original Member of the Knights of the Most Noble Order of the Garter, April 23, 1349.

20. William, Baron Ferrers of Groby, b. and bapt. 28 Feb. 1332-3; d. 8 Jan. 1371; m. (1) before 25 Apr. 1344, Margaret, dau. of Robert de Ufford, Earl of Suffolk; son of
21. Isabel Verdon, b. (posthumously) 21 Mar. 1316-7, only dau. by second wife; d. 25 July 1349; m. before 20 Feb. 1330-1, Henry de Ferrers, Baron Ferrers of Groby, d. 15 Sept. 1343; dau. of
22. Elizabeth de Clare, d. 4 Nov. 1360; m. (2) 3 Feb. 1315-6 (his 2nd wife), Theobald, 2nd Baron Verdon, d. 27 July 1316; dau. of
23. Gilbert de Clare, Earl of Gloucester and Hertford, "The Red Earl", b. 2 Sept. 1243; d. 7 Dec. 1295; m. (2nd wife) in May 1290, Princess Joan "of Acre", d. 23 Apr. 1307, dau. of King Edward I of England; son of
24. Richard de Clare, Earl of Gloucester and Hertford, b. 4 Aug. 1222; d. 15 July 1262; m. 25 Jan. 1237-8, Maud, dau. of John de Lacie*, Earl of Lincoln, she d. 16 Mar. 1288-9 (NCP v. V., p. 696-702); son of
25. Gilbert de Clare*, Earl of Gloucester and Hertford, b. ca. 1180; d. 25 Oct. 1230; m. (1) 9 Oct. 1217, Isabel, dau. of William Marshall, Earl of Pembroke, d. 17 Jan. 1239-46. (NCP v. V, p. 694-5); son of
26. Amice de Gloucester, 2nd dau. d. 1 Jan. 1224-5; m. Richard de Clare*, Earl of Hertford, d. 30 Oct. - 28 Nov. 1217 (NCP v. VI, p. 501-503); dau. of
27. William Fitz Robert, Earl of Gloucester, b. ca. 1120; d. 23 Nov. 1183; m. ca. 1150, Hawise, dau. of Robert de Beaumont, Earl of Leicester, d. 24 Apr. 1197 (NCP v. V, p. 687-8); son of
28. Robert de Gloucester (the Counsul), Bastard Son of King Henry I, Beauclerc, (son of William the Conqueror), probably by Sibel, dau. of Robert Corbet, a burgess of Caen, b. ca. 1090; d. 31 Oct. 1147; m. Mabel dau. of Robert Fitz Hamon; d. 1157 (NCP v. V, p. 683-686).

* Magna Charta Surety Baron

1. Milton Popple Tilley, Architect, of New Canaan, Connecticut, b. Newport, R.I., 13 Jan. 1882; son of
2. Herbert Charles Tilley and Nevada Brown; dau. of
3. Joshua Coggeshall Brown, gent. of Newport, R. I., son of
4. Pardon Brown, Esq., of Middletown, R.I., and Lucy Armstrong, dau. of
5. Capt. Nathaniel Armstrong and Lucy Champlin, dau. of
6. Robert Champlin, of So. Kingston, R.I., son of
7. Stephen Champlin, of So. Kingston, R.I., and Mary Hazard, dau. of
8. Robert Hazard, son of
9. Hon. Thomas Hazard and Susannah Nichols; dau. of
10. Thomas Nichols, b. Llandaff, Wales, 17 Dec. 1642; d. Newport, R.I., 1708; m. Hannah Griffin. Was at fall of Bristol with his half brother Edmund, 1645. Came to America in own ships, son of
11. Edmund Nichols, Llandaff, Wales; m. Jane, dau. of John Philip of St. Tatham, son of (Will, Mar. 27, 1661.)
12. Lltyd Nichols, Surgeon Llantwit Major, Glamorganshire, Wales. Will, 1651; m. Cecil, dau. of Edmund Tuberville; son of
13. John Nichols, Llantwit Major. Will, 1599; m. Margaret; son of
14. Lltyd Nichols (Lltutus Nicholus) Chirurgeon ca. 1501; son of
15. Nichol ap Thomas; son of (m. Mary Stradling)
16. Thomas ap Nicol; son of
17. Nicol ap Thomas; son of
18. Thomas ap Nicol; son of
19. Nicol ap. John; son of
20. John ap Henry; son of
21. Henry ap Nicol; son of
22. Nicol ap William; son of
23. William ap Nicol; son of
24. Nicol ap William; son of
25. William ap Nicol; son of
26. Nicol ap John; son of
27. John ap Nicol; son of
28. Nicol (Nicholas) Bishop of Llandaff, Wales; son of
29. Gurgan (Urban) Bishop of Llandaff, Wales. 1st Norman Bishop Llandaff, builder of Llandaff Cathedral; son of
30. Itlet (or Ithel); m. Nest, dau. of Gurgan ap Iltet, descended from Saint Iltyd; son of
31. Nicol; son of

32. Nicol (Nigel le Viscount). Killed at battle in Northern Glamorgan against the Welch, 1094; son of
33. Nicol, son of
34. Nigel le Viscount. Killed at battle of Cardiff off coast of Wales against the Danes in 1074; m. Amicia, dau. of Wachelm de Ferrers; son of
35. William de Albini. Pincerna to William the Conqueror; m. dau. of Grincolt de Plessis; son of
36. Nicol III., Viscount of the Cotentin of St. Sauveur, General of the Cotentin forces at the battle of Hastings; m. Adela, dau. of Godfrey, Earl of Eu, who was a son of Duke of Normandy; son of
37. Nicol II., Viscount of the Cotentin, d. 1045; son of
38. Roger, Viscount of the Cotentin; son of
39. Nicol I., Viscount of the Cotentin, owned one-half of the Channel Islands; son of
40. Richard, 1st Viscount of the Cotentin, probably first of the family to become Christian. Built chapel and monastery and castle of St. Sauveur, ca. 912. Received the Cotentin and one-half of the Channel Islands from his cousin, Rollo, the 1st Duke of Normandy; son of
41. Malahulk (Halduc de Tresney). Went from Norway to the conquest of Normandy with his nephew, Rollo, in the year 912; son of
42. Eistain Glumra, Lord of Upland, Norway; son of
43. Ivar, Earl of Upland in Norway.

SECTION XIII

From Section XI

17. Thomas Ferrers, inherited the manors and advowsons of Walton and Tettenhall, and the manors of Champeyns in Woodham Ferris, Flecknoe, Hethe, and Claverly, d. 6 Jan. 1458-9; m. Elizabeth Freville, dau. of
18. Sir Baldwin Freville, of Tamworth Castle, Co. Warwick, Eng., d. 1387-8; m. (1) Joyce de Botetourte, b. 1367-8; d. 12 Aug. 1420; dau. of
19. John de Botetourte, b. 1318; d. 1385; m. (2) by 31 May 1347, Joyce la Zouche de Mortimer, liv. 4 May 1372; son of
20. Thomas de Botetourte, d. v.p. 1322; m. Joan de Somery (dau. of Roger), liv. 18 Jan. 1326-7; son of

SECTION XIII, (Continued)

21. John de Botetourte, 1st Baron de Botetourte, d. 25 Nov. 1324; m. 1285-92, Maud Fitz Thomas, liv. 28 May 1329 (dau. of Thos. Fitz Otes); BASTARD SON OF HIS MAJESTY KING EDWARD I. OF ENG., for whose ancestry see line 22 Section I.

SECTION XIV, VERDON — QUINCY

From Section XI

21. Isabel Verdon, b. posthumously 21 Mar. 1316-7 (only dau. by 2nd wife); d. 25 July 1349; m. before 20 Feb. 1330-1, Henry de Ferrers, Baron Ferrers of Groby; d. 15 Sept. 1343; son of
22. Sir William Ferrers of Groby and Ellen; son of
23. Sir William Ferrers of Groby and Anne; son of
24. William de Ferrers, Earl of Derby and Margaret de Quincy, dau. of
25. Roger de Quincy, 2nd Earl of Winchester and Helen of Galloway, dau. of Alan, Lord of Galloway; son of
26. Saire de Quincy* and Margaret de Beaumont.

* Magna Charta Baron

SECTION XV, THROCKMORTON — ROS — D'AUBIGNY

From Section I

3. Abraham Henry Tilley, b. Newport, R. I., 20 Sept; 1813; d. Newport, R.I., 20 Oct. 1893; m. Middletown, R.I., 12 June 1842 (his 2nd wife) Celinda Barker, dau. of Arnold Barker, she b. 24 Mar. 1823; d. Newport, R. I., 20 July 1896; son of
4. Abraham Dennis Tilley, b. Newport, R. I., 29 May 1775; d. Newport, R.I., 5 June 1845; m. Newport, R.I., 3 Sept. 1799; Ruth Nichols Tew, b. Newport, R.I., 1780; d. 25 Mar. 1857; dau. of
5. Capt. William Tew, (the compiler's praepositus in the Society of the Cincinnati) b. Newport, R.I., 5 Apr. 1745; d. 31 Oct. 1808; m. Sarah Willson, b. Newport, R. I., 3 July 1753; d. Newport, R.I., 26 Dec. 1831; son of

6. James Tew, b. Newport, R.I., 26 Oct. 1711; d. Newport, R.I., 6 Feb. 1784; m. 15 Sept. 1734, Ann Arnold, b. 1715; d. 17 Oct. 1805; dau. of
7. Benedict Arnold, b. 28 Aug. 1683; d. 2 Feb. 1719; m. Newport, R.I., 23 Jan. 1705, Patience Coggeshall, b. Newport, R.I., 6 Dec. 1685; d. 21 Dec. 1721; dau. of
8. Freegift Coggeshall, b. Newport, R. I., 1 Mar. 1657; d. Newport, R. I., 27 Feb. 1627-8; m. Yarmouth, Mass., Elizabeth Matthews, b. ca. 1663; d. Newport, R.I., 16 Dec. 1690; son of
9. Hon. John Coggeshall, Major and Deputy Gov. of R.I., b. 1618; d. Newport, R.I., 1 Oct. 1708; m. Providence, R.I., (2) Dec. 1655, Patience Throckmorton, b. 1640; d. 7 Sept. 1676; dau. of
10. John Throckmorton of Providence, R.I., b. Norwich, Eng., bapt. there 9 May 1608; d. Middletown, New Jersey, 1687; m. (probably) Rebecca (Colville?).
11. Bassingbourne Throckmorton, Esq., grocer, citizen and alderman of Norwich, Eng., b. 1564; d. 21 Sept. 1638; m. (1) 1591 Mary Hill, d. 1615, dau. of William Hill, gent. of Bury St. Edmunds, and his wife, Joan Annabel (N.E. Reg. 98:67-72, 111-123); son of
12. Sir Lionel Throckmorton of So. Elmham and Bungay, Co. Suffolk, d. 1599; m. (2) 1560, Elizabeth Blennerhasset, dau. of John Blennerhasset of Barsham, and his 1st wife, Elizabeth Cornwallis; son of
13. Simon Throckmorton of Earsham, Co. Suffolk, d. 10 July 1527; m. Anne Louthe, d. 1577; dau. of
14. Edmund Louthe, d.v.p. (killed 1522); m. Edith Stukeley, dau. of John Stukeley of Stukeley, Co. Hunts, Eng.; son of
15. Thomas Louthe of Sawtry, Co. Hunts, M. P., d. 1533; m. Anne Mulso; dau. of
16. William Mulso of Creatingham, Co. Suffolk, Eng., d. 1495; m. Alice Wandesford, co-heiress; dau. of
17. Thomas Wandesford, Merchant of London, Sheriff of London 1443, Alderman of London, d. 13 Oct. 1448; m. Idonea; son of
18. Isabel de Colville, living 1442-3; m. (1) John Wandesford of Kirklington; d. ca. 1400, son of John Wandesford; dau. of
19. Sir John de Colville of Arncliffe and Dale, beheaded at Durham, 20 Aug. 1405 with his wife, Alice d'Arcy, dau. of John, Lord Darcy; son of
20. Joan de Faucomberge, m. 1376-7, Sir William Colville of Arncliffe, d. ca. 1380-1, (see Weis p. 151, 2nd Ed. for authorities); dau. of

SECTION XV, (Continued)

21. John de Faucomberge, Lord Faucomberge, d. 18 Sept. 1349; m. Eve, probably dau. of Ralph, Lord Bulmer (CP v. 270, XI 95-96); son of
22. Isabel de Ros, m. (1) Walter de Faucomberge; d. 31 Dec. 1318; dau. of
23. Sir Robert de Ros, d. 17 May 1285, of Helmsley and Belvoir, Co. Leicester, M. P. 1261, 1265, 1st Baron Ros of Belvoir; m. before 17 May 1246, Isabel d'Aubigny; d. 15 June 1301, of Belvoir Castle, dau. of William d'Aubigny of Belvoir and Albreda Biset, and gr. dau. of William d'Aubigny*, Magna Charta Surety 1215; d. 1236, Lord of Belvoir Castle, (CP XI, 95-96; Banks I, 377); son of
24. Sir William de Ros, d. ca. 1264, of Helmsley, M.P. 1235-6; m. Lucy Fitz Piers, dau. of Piers Fitz Herbert of Brecknock, Wales; son of
25. Isabel, (natural dau. of William the Lion, King of Scotland, by a dau. of Richard Avenal); m. (2) Haddington 1191, Robert de Ros*, Magna Charta Surety 1215, d. before 23 Dec. 1226, of Helmsley in Holderness, Co. York, Knt Templar, son of Robert de Ros and Sibyl de Valognes (CP XI 90-93; SP I, 4; Banks I, 377; DNB 49, 216-219).

* Magna Charta Surety Baron

SECTION XVI

From Section XI

22. Sir Theobald de Verdon, Knt., b. ca. 1280; d. Alton, 27 July 1316, Lord of Weoberly, Baron 1308, of Alton, Co. Stafford, Knt. 1298; M. P. 1299-1314; m. (1) Wigmore, 29 July 1302, Maud de Mortimer, dau. of Sir Edmund de Mortimer and Margaret Fienes; son of
23. Theobald de Verdon, d. Alton, Co. Stafford, 24 Aug. 1309, M. P. 1289-90, Baron 1308, Lord of Dulek; m. Margery (Eleanor?); son of
24. John de Verdon, d. 1274, (son of Theobald le Boteler and Rohese de Verdon); m. (her 1st husband) ca. 1248, Margaret de Lacie; d. 1256, Lady of Dulek (CP 1 239-240; Banks I 221, 445); dau. of

SECTION XVI, (Continued)

25. Gilbert de Lacy, d. 1230, of Ewyas Lacy, Co. Hertford, and Trim and Weoberly, son of Walter de Lacy, Lord of Meath, and Margaret de St. Hilary; m. Isabel Bigod, (as her 1st husband); dau. of
26. Hugh Bigod*, Magna Charta Surety 1215, d. Feb. 1224-5, 3rd Earl of Norfolk, Feb. 1224, son of Roger Bigod *Magna Charta Surety 1215, b. ca. 1150, d. before Aug. 1221, Baron le Bigod, Lord High Steward of England, 2nd Earl of Norfolk 1189, and Ida.
(CP IV 670 Charts, IX 586-590, X 364; Plantagenet Ancestry 138.)

* Magna Charta Surety Baron.

SECTION XVII, — BOTETOURTE — TOENI — CHARLEMAGNE

From Section XIII

18. Joyce de Botetourte, b. 1367/8, d. 12 Aug. 1420; m. (1) Sir Baldwin Freville of Tamworth Castle, d. 1387/8; m. (2) 1388 Sir Adam de Peshall, son of Adam de Peshall and Joan de Eyton. (Inq. p. m., Sir Adam de Peshall, 20 Dec. 1419, mentions wife Joyce and dau. Margaret, wife of Richard Mitton); dau. of
19. John de Botetourte, Lord Botetourte of Weobley Castle, b. 1318, d. 1385, M.P., 1342-1385; m. (2) Joyce la Zouche de Mortimer, living 4 May 1372; dau. of
20. Sir William la Zouche de Mortimer, M.P., 1323-1336/7, Lord Zouche de Mortimer, son of Robert and Joyce la Zouche de Mortimer (m. as her 3rd husband) bef. 25 Feb. 1316/7, Alice de Toeni, b. ca. 1283, d. ca. 8 Jan. 1324/5; dau. of
21. Ralph de Toeni, Lord of Flamstead, b. 1255, d. Gascony, bef. 29 July 1295; m. Mary, liv. 1283, probably a Scotswoman; son of
22. Roger de Toeni, b. 1235, d. bef. 12 May 1264, Lord of Flamstead; m. bef. 1255, Isabel, liv. 1264/5. (CP XII 771-772); son of
23. Ralph de Toeni, b. 1189/90, d. at sea, 1239, Lord of Flamstead, Herts, and Sahan and Rhycot, 1212, crusader, 1239; m. (1) 1232/4, Petronel de Lacy, liv. 25 Nov. 1288, dau. of Walter de Lacy of Ewyas-lacy; son of

1968043

24. Ralph de Toeni, Knt., b. ca. 1160, crusader, 1191-1192, d. Jan. 1208/9, Lord of Flamstead; m. bef. 1200, Constance de Beaumont, great-granddau. of King Henry I of England; son of
25. Ralph de Toeni, Seigneur of Conches in Normandy, d. 1162, after his father; m. Margaret de Beaumont, granddau. of Sir Robert de Beaumont and Isabel de Vermandois, b. ca. 1125, liv. 1185; son of
26. Roger de Toeni, of Conches, b. ca. 1104, d. 1157/62; m. Ida of Hainaut, dau. of Baldwin III of Hainaut and Yolande de Guelders; son of
27. Ralph de Toeni, of Conches in Normandy and Flamstead, Co. Herts; m. 1103, Alice of Huntingdon; dau. of
28. Waltheof II, Earl of Huntingdon, d. 1076; m. 1070, Judith of Lens, b. 1054; dau. of
29. Lambert of Boulogne, Count of Lens in Artois, slain at the battle of Lille, 1054; m. Adelaide, own sister of William the Conqueror; son of
30. Maud of Louvain, m. Eustace, d. 1049, Count of Boulogne; son of
31. Lambert I, Count of Louvain, m. ca. 990, Gerberga of Lorraine, b. ca. 975, d. after 1017; dau. of
32. Charles of Lorraine, b. 953, d. 994, Duke of Lower Lorraine; m. bef. 979, Adelaide, fl 991; son of
33. Louis IV, D'Outre-Mer, b. ca. 921, d. 10 Sept. 954, King of France, 936-954; m. 940, Gerberga of Saxony, b. 913/4, d. 5 May 984, dau. of Henry I, the Fowler, Emperor of Germany; son of
34. Charles III, the Simple, b. 17 Sept. 879, d. Peronne, 7 Oct, 929, King of France, 893-922; m. (3) 918/9, Edgiva, b. 896, d. ca. 951, dau. of King Edward I, the Elder, of England, and granddau. of Alfred the Great; son of
35. Louis II, the Stammerer, b. 1 Sept. 846, d. Compeigne, 10 Apr. 879, King of Aquitaine, King of France, 877-879, Emperor; m. (2) 868/70, Adelaide, d. after 10 Nov. 901, dau. of Begue II, Count of Paris, and gr.-gr.-granddau. of Charlemagne; son of
36. Charles II, the Bald, b. 13 June 828, d. 6 Oct. 877, King of France, 840-877, King of Lorraine, Burgundy and Italy, Emperor, 875-877; m. (1) 14 Dec. 842, Erementrude, d. 6 Oct. 869, dau. of Eudes, Count of Orleans; son of
37. Louis I, b. Aug. 778, d. 20 June 840, King of France, 814-841, Emperor, 816-841; m. (2) Feb. 819, Judith, b. ca. 805, d. 19 Apr. 843, dau. of Welf I, Duke of Bavaria; son of

SECTION XVII, (Continued)

38. CHARLEMAGNE, b. 2 Apr. 747, d. 28 Jan. 813/4, King of the West Franks, 768-814, Holy Roman Emperor, 800-814; m. (3) ca. 771, Hildegarde, b. 758, d. 30 Apr. 783, dau. of Count Gerold. Charlemagne was a distinguished soldier, administrator, educator, promoter of the arts and welfare of his people.

SECTION XVIII, BEAUFORT — DE VERE

From Section I

18. Margaret de Holand, d. 30 Dec. 1429; m. John Beaufort, Marquis of Somerset, (son of John of Gaunt, ** K. G., Duke of Lancaster) b. ca. 1370, d. 21 Apr. 1410; m. (2) Thomas Plantagenet, Duke of Clarence; dau. of
19. Sir Thomas de Holand, ** K.G., of Woodstock, d. 23 Apr. 1397, Earl of Kent; m. 1364, Alice Fitz Alan, (CP VI 533, VII 154-156); dau. of
20. Sir Richard Fitz Alan, b. 1306, d. 24 Jan. 1375-6, Earl of Arundel and Warenne; m. (1) 9 Feb. 1320-1, Isabel le Despenser; m. (2) Ditton, 5 Feb. 1344-5, Eleanor de Lancaster, d. 1372, (CP I 242-244, 253, IV 670 chart, IX 604); son of
21. Alice de Warenne, d. before 23 May 1338; m. 1306, Sir Edmund Fitz Alan, b. 1 May 1285, beheaded at Hereford, 17 Nov. 1327, 8th Earl of Arundel (CP I 241-2, 253, IV 670 chart); dau. of
22. Joan de Vere, d. 1293; m. 1283 William de Warenne, b. 1256, d. 1286, 7th Earl of Surrey (CP I 242, IV 670 chart, X 218 note b.); dau. of
23. Robert de Vere, b. 1240, d. bef. 7 Sept. 1296, 5th Earl of Oxford, M.P., 1283, 1295-6; m. by 22 Feb. 1252, Alice de Sanford, d. 1285, dau. of Gilbert de Sanford, (CP X 216-218); son of
24. Hugh de Vere, b. ca. 1210, d. before 23 Dec. 1263, Earl of Oxford, Hereditary Master Chamberlain of England, son of Robert de Vere* (bapt. 1164, d. before 25 Oct. 1221, Earl of Oxford, Hereditary Master Chamberlain of England, Magna Charta Surety baron, 1215) and Isabel de Bolbec, d. 2 Feb. 1245, dau. of Hugh de Bolbec (CP X 210-216); m. after 11 Feb. 1222-3, Hawise de Quincy, dau. of Saire de Quincy,* Earl of Winchester, Magna Charta Surety baron 1215.

* Magna Charta Surety Baron

** Knight of the Most Noble Order of the Garter.

DOCUMENTARY REFERENCES

SECTION I, STEWART OF TRAQUAIR — KINGS OF ENGLAND

Number	
1, 2, 3	Vital Statistics of Newport (R.I.) County.
	"Representative Men and Old Families" by J. H. Beer & Co., pub. Chicago, Ill., 1908, p. 1682-3-4.
4, 5	"R.I. Republican", issue 25 May 1814 and 15 Mar. 1820.
	AVR of Newport (R.I.) Co., V. 6, p. 129.
	"Newport Mercury", issue 13 Dec. 1773.
6	AVR of Newport (R.I.) Co., V. 4, part 2, p. 22.
	Records of Trinity Church. Newport, R. I.
	"Newport Mercury" issue 31 July 1908.
7	"Representative Men and Old Families", V. 1, p. 450.
8-13	N.E. Historic Genealogical Register, 79:57-66.
14	CP VI 423 note j.
15	CP II 379 note a.
16	CP II 378-9 and note a.
17	CP I 312.
18-27	CP V 736.
27-37	Anglo Saxon Chronicle
	(The compiler is very much obliged to Mr. Peter G. Van der Poel of Ruxton, Maryland, for his assistance in proving the Stewart line.)

SECTION II, CHARLEMAGNE — CHARLES MARTEL

34-50	Weis Ancestral Roots, pp. 128, 148-9.

SECTION III, ROGER WILLIAMS

8-10	Austin Genealogical Dictionary of R.I.

SECTION IV, HAY OF YESTER — KINGS OF SCOTLAND

14	CP VI 423 note j.
14-19	CP VI 421-3 and note e p. 422.
19-22	CP I 310-312, 154-5, II 360, III 55, 56, 58, VIII 403 note g, XII 389, DNB 54: 294-5.
23-25	CP II 358-360, III 55-6.
26-32	Paul, Scots Peerage I, 1-4.
26-35	Dunbar, Scottish Kings, 1, 4, 25-34, 58-70, 280-1.

SECTION V, ANGLO SAXON KINGS OF ENGLAND

27-34	Anglo Saxon Chronicle.

Note: CP means New Revised Complete Peerage

SECTION VI, CRANSTOUN OF BOLD

11-15 N.E.H.G. Register 79: 57-66.

SECTION VII, KINGS OF FRANCE

21-46 Turton Plantagenet Ancestry; G.P. Fisher, Outline of Universal History, 1885, p. 287; Thatcher, 320, 323; Gardiner, LXIV; Weis, Ancestral Roots, 98-99.

SECTION VIII, CLOVIS I THE GREAT OF FRANCE

26-30 CP I 350-353, IV 670 Chart iv, V. 472, 736.

30-41 George A. Moriarty, in American Genealogist, 26:188-9 28: 23-25; Abbe Chaume, I 548-9.

41-48 Larousse, Histoire de France, I 49; Gregory of Tours; Fredegaire; Pere Auselm; etc.

SECTION IX, EMPERORS OF GERMANY

22-36 Weis, Ancestral Roots, 59-60.

36-39 Weis, Ancestral Roots, 116.

SECTION X, KINGS OF SPAIN

25-37) 37-42) Prince von Isenburg, Stammtafeln, 1953; Part II, Tables 43, 45, 46 and 47.

SECTION XI, CLARKE — FERRERS — CLARE — GLOUCESTER

5, 6 "R.I. Republican" issue 15 Mar. 1820. AVR of Newport, (R.I.) Co., v. 6, p. 129 & v. 4, part 2, p. 22. Records of Trinity Church, Newport, R.I. "Newport Mercury" issues 13 Dec. 1773 & 31 July 1908.

7, 8, 9 Will of George Dunbar, prob. 25 Apr. 1754 at Providence, R. I. Pub. Records Friends Society of Newport, (R.I.) p. 11. Will of Elizabeth's grandmother, Mary Clarke (Gould) Chapman, (see Additions & Corrections, p. 438, Austin's Geneological Dictionary of Rhode Island, and p. 306-7).

10, 11 Austin's Gen. Dict. of R.I., p. 44, von Redlich, p. 253-4.

12-23 von Redlich, p. 253-4. Weis 11/41 to 30, & 29.

23-26 Weis 63/30-27.

27-28 Weis 124/27-26. NCP 5/683 & 687/8, 694-5-6, 702, & 6/501-2-3.

SECTION XII, NICHOLS OF WALES — COTENTIN — NORWAY

1, 2 (same as 1 and 2 Section I)
3, 4 Hist. of Newport (R.I.) Co., by Bayles, pub. 1888, p. 578-9.
5, 6, 7 Hist. of Newport (R.I.) Co. " " " "
8, 9,10 Austin Gen. Dict. of R.I., p. 138.
Ancestral Dictionary by J. O. Austin, p. 14 & 19.
11 Glamorganshire gen. and will of Edmund Nichols, his son.
12, 13 " " p. 421.
14 Same as 12 and 13, also burgess (burgage) lease.
15-43 "Nichols History" by Leon Nelson Nichols, N. Y. Pub. Library.
No. 33, Hist. of House of Arundel and mss. pub. in vol.
Nos. 41, 42 & 43, House of Arundel and mss. p. 80.

SECTION XIII, BOTETOURTE — KING EDWARD I

17-21 Weis, "Sixty Colonists" etc." Line 216.
NCP - V - Chart 332-357, note (a).

SECTION XIV, VERDON — QUINCY

21-26 Weis 58/32-29, 57/29 & 53/28-7
NCP-V-Chart 332-344 & 347.
OCP, VIII/25

SECTION XV, THROCKMORTON — ROS — D'AUBIGNY

3 "Representative Men and Old Families" vol.III, p.1682-3-4.
4, 5 AVR Newport, (R.I.) Co. v. 4, p. 71.
AVR Newport, (R.I.) Co. v. 4, p. 119.
"Newport Mercury" issue 5 Nov. 1808.
"Boston Transcript" issue 6 Oct. 1938. (Gen. dep't.)
Austin Gen. Dict. p. 397.
6, Austin Gen. Dict. p. 397.
AVR Newport Co. v. 8, p. 477, v. 4, p. 5, 81 & 118.
"Throckmorton Gen. by C. Wickliffe Throckmorton", p. 212.
8, 9 Austin Gen. Dict. p. 49 and 200.
"Throckmorton Fam. Gen." by C.W.T., p. 211.
10-23 Austin's Gen. Dict. of R.I., p. 200.
Hist. and Gen. Miscellany, v. 5.
Weis 196/29 to 42 incl.
"Throckmorton Fam. Gen." by C.W.T., p. 210.
Will of Bassingborne Throckmorton, Esq., of Norwich, England, dated Sept. 1638, with Codicil, dated 15 Sept. 1638.
24-26 Weis 89/29 to 25.

SECTION XVI, VERDON — BIGOD

22-26 Weis 11/30, 70/32 to 29 and 69/28.

SECTION XVII, BOTETOURTE — TOENI — CHARLEMAGNE

18-20 CP II 234-5

21-28 CP XII 760-774 and 774 note i.

28-31 CP I 350-353.

31-38 Dr. Erich Brandenburg - "Die Nachkomen Karls Des Grossen.

28-38 Weis, p. 120.

SECTION XVIII — BEAUFORT — DE VERE

18-19 Weis 47:33-32, 78:33-32.

20, 24 Weis 60:32-31-30-29-28.

ST. LOUIS PUBLIC LIBRARY
OCT 21 1955

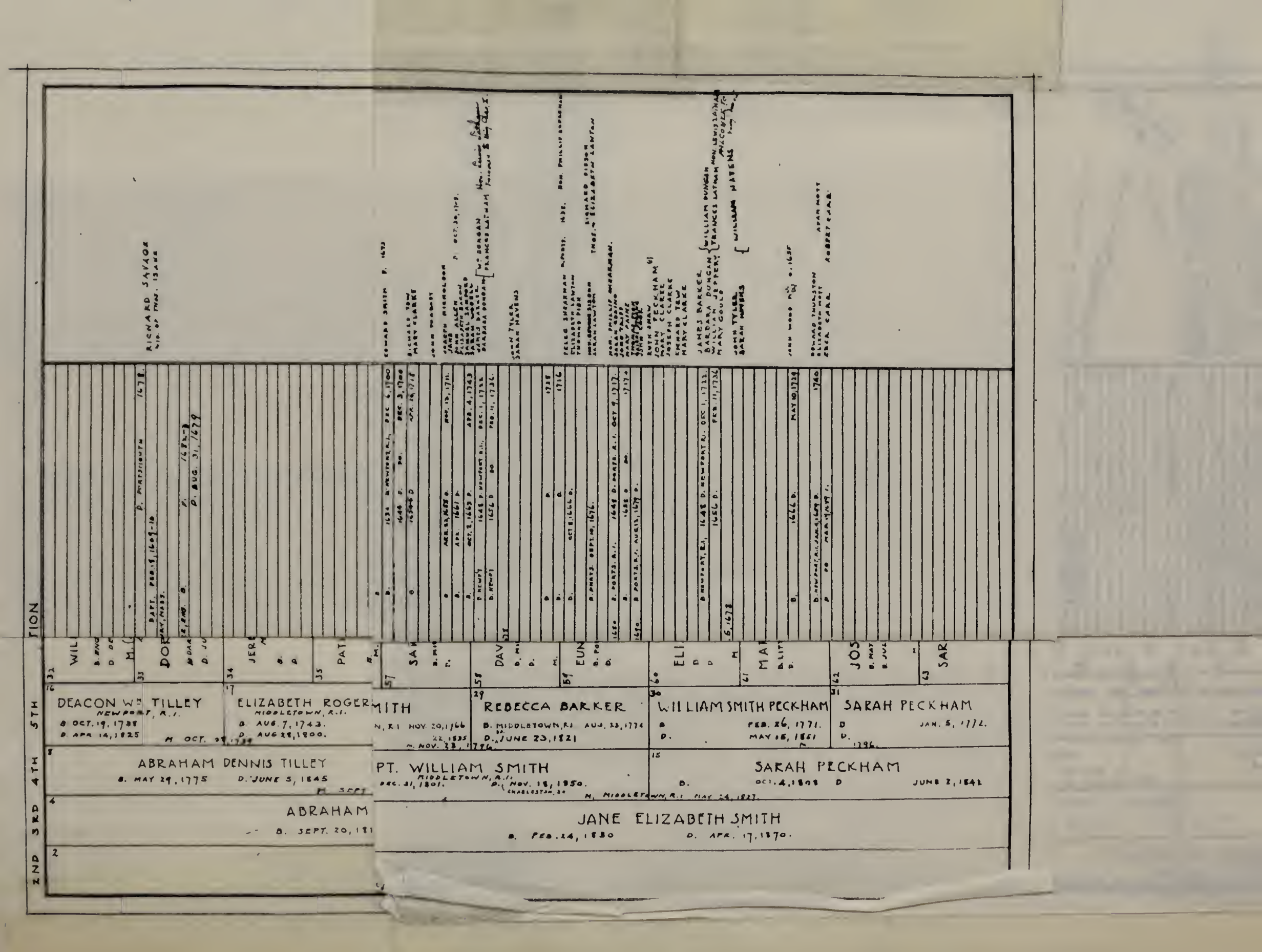
RICHARD SAVAGE
EDWARD SMITH
RICHARD TOW
MARY CLARKE
JOHN PECKHAM
JOHN TYLER
SARAH HAVENS
JAMES BARKER
BARBARA DUNCAN
WILLIAM DUNCAN
WILLIAM HAVENS
JOHN WOOD
EDWARD TOWNSTON
ELIZABETH MOTT
ABRAM MOTT
ROBERT CLARK
DEACON WM TILLEY
NEWPORT, R.I.
B. OCT. 19, 1738
D. APR. 14, 1825
ELIZABETH ROGERS
MIDDLETOWN, R.I.
B. AUG. 7, 1743.
D. AUG 29, 1800.
ABRAHAM DENNIS TILLEY
B. MAY 29, 1775
D. JUNE 5, 1845
ABRAHAM
B. SEPT. 20, 181
REBECCA BARKER
B. MIDDLETOWN, R.I. AUG. 23, 1774
D. JUNE 23, 1821
WILLIAM SMITH PECKHAM
B.
D.
FEB. 26, 1771.
MAY 16, 1851
SARAH PECKHAM
D
JAN. 5, 1772.
D.
1796.
PT. WILLIAM SMITH
MIDDLETOWN, R.I.
DEC. 31, 1801.
D. NOV. 18, 1850.
CHARLESTON, S.C.
SARAH PECKHAM
D.
OCT. 4, 1808
D
JUNE 2, 1842
M. MIDDLETOWN, R.I. MAY 24, 1827.
JANE ELIZABETH SMITH
B. FEB. 24, 1830
D. APR. 17, 1870.
5TH
4TH
3RD
2ND

2ND	3RD	4TH	5TH	SIXTH	SEVENTH	EIGHTH	NINTH GENERATION

Second to Fifth Generations

- 2 HERBERT CHARLES TILLEY — Middletown, R.I. M. June 12, 18[illegible]; B. Sept. 27, 1860. D. Newtown, Conn. Dec. 20, 1943.
- 3 NEVADA BROWN — born Nov. 7, 1860. D. [illegible] Jan. 8, 1946.
- MILTON POPPLE TILLEY — born Newport, R.I., Jan. 15, 1882; married Winifred L. Holly; at Newport News, Va.
- 4 ABRAHAM HENRY TILLEY — B. Sept. 20, 1813. D. Oct. 20, 1893.
- 5 CELINDA BARKER — B. Mar. 24, 1823. D. July 20, 1896. Newport R.I. M. Mar. 24, 1851.
- 6 JOSHUA COGGESHALL BROWN — B. Feb. 27, 1828. D. July 30, 1901. M. Mar. 24, 1881.
- 7 JANE ELIZABETH SMITH — B. Feb. 14, 1830. D. Apr. 17, 1870. M. Jan. 4, 1853.
- 8 ABRAHAM DENNIS TILLEY — B. May 29, 1775. D. June 5, 1845. M. Sept. 3, 1798.
- 9 RUTH NICHOLS TEW — B. 1780. D. Mar. 25, 1857.
- 10 ARNOLD BARKER — B. Mar. 14, 1780. D. M. May 15, 1814.
- 11 MARY DUNBAR — B. 1785. D. 1864.
- 12 PARDON BROWN — B. Dec. 24, 1801. D. Mar. 24, 1881. Middletown, R.I.
- 13 LUCY ARMSTRONG — B. So. Kingston Nov. 14, 1804. D. Middletown, May 29, 1880.
- 14 CAPT. WILLIAM SMITH — B. Dec. 21, 1801. Middletown, R.I. D. Nov. 15, 1850. Charleston, S.C.
- 15 SARAH PECKHAM — B. Oct. 4, 1808. D. June 2, 1842.
- 16 DEACON Wm TILLEY — Newport, R.I. B. Oct. 19, 1738. D. Apr. 14, 1825.
- 17 ELIZABETH ROGERS — Middletown, R.I. B. Aug. 7, 1743. D. Aug. 28, 1800.
- 18 CAPT. Wm TEW — B. Apr. 5, 1745. D. Oct. 21, 1808.
- 19 SARAH WILLSON — Newport R.I. B. July 3, 1753. D. Dec. 26, 1831.
- 20 MATTHEW BARKER — B. May 11, 1756.
- 21 EUNICE PECKHAM — B. Dec. 23, 1761. D. Oct. 14, 1792.
- 22 ROBERT DUNBAR — B. Newport, R.I. 1753. D. May 7, 1821.
- 23 EUNICE BARKER — B. May 22, 1754. D. Mar. 11, 1820.
- 24 PELEG BROWN — B. Middletown April 28 1757. D. Nov. 26, 1831. M. July 1778.
- 25 MARY (CORNELL) COGGESHALL — B. July 14, 1761. D. Feb. 15, 1837.
- 26 CAPT. NATHANIEL ARMSTRONG — B. Aug. 21, 1758. D. Dec. 1, 1843.
- 27 LUCY CHAMPLIN — B. Feb. 26, 1774. D. June 8, 1852.
- 28 GEORGE SMITH — B. Middletown, R.I. Nov. 20, 1766.
- 29 REBECCA BARKER — B. Middletown, R.I. Aug. 12, 1774. D. June 23, 1821.
- 30 WILLIAM SMITH PECKHAM — B. Feb. 26, 1771. D. May 15, 1851.
- 31 SARAH PECKHAM — B. Jan. 5, 1772.

Sixth to Ninth Generations

- 32 WILLIAM TILLEY, JR. — B. England 1685. D. Dec. 26, 1769. M. (2) after Sept. 2, 1735, the date of 1st wife's death.
  - 64 WILLIAM TILLEY — B. Eng. D. Eng.
    - 128 JOHN TILLEY England
- 33 DORCAS EARLE — B. Dartmouth, Mass. Mar. 19, 1705. D. June 25, 1772.
  - 66 JOSEPH EARLE — D. 1756.
    - 132 RALPH EARLE — D. about 1717 — 1660
      - 264 RALPH EARLE Exeter Eng. — D. Portsmouth 1678.
      - 265 JOAN SAVAGE — Bapt. Feb. 15, 1609-10
    - 133 DORCAS SPRAGUE of Dartmouth Mass. — 1663; Jan. 1748
      - 266 FRANCIS SPRAGUE of Duxbury, Mass.
      - 267 LYDIA
  - 67 ELIZABETH SLOCUM — B. April 8, 1671
    - 134 GILES SLOCUM — M. May 26, 1669. B. Mar. 25, 1647
      - 268 GILES SLOCUM Somersetshire, Eng. — D. 1682-3
      - 269 JOAN — D. Aug. 31, 1679
    - 135 ANNE LAWTON
      - 270 THOMAS LAWTON
- 34 JEREMIAH ROGERS, JR. — Middletown, R.I.
  - 68 JEREMIAH ROGERS
    - 136 THOMAS ROGERS
      - 272 JAMES ROGERS
- 35 PATIENCE — B. 1716. D. Sept. 28, 1802.
- 36 JAMES TEW — B. Oct. 26, 1711. D. Feb. 6, 1784. M. Sept. 16, 1734.
  - 72 MAJOR HENRY TEW — B. 1654. D. Apr. 26, 1718.
    - 144 RICHARD TEW — B. Maidford, Eng. D. Newport, R.I. 1673.
      - 288 HENRY TEW — B. Eng.
      - 289 ELECTRA
    - 145 MARY CLARKE — B. Eng. 1687+
      - 290 WILLIAM CLARKE Hardwick-Priors Eng.
  - 73 SARAH PAUL — B. July 5, 1667
    - 146 WILLIAM PAUL — B. 1624. D. Taunton, Mass. Nov. 9, 1704.
    - 147 MARY RICHMOND — B. 1639. D. Taunton, Mass. Oct. 3, 1715.
      - 294 JOHN RICHMOND — B. 1594. D. Taunton Mar. 20, 1664
- 37 ANN ARNOLD — B. 1715. D. Oct. 17, 1808.
  - 74 BENEDICT ARNOLD (4) — B. Aug. 27, 1683. D. Feb. 2, 1719. M. Jan. 23, 1708
    - 148 BENEDICT ARNOLD (3) — M. Mar. 9, 1670. B. Pawtuxet, R.I. Feb. 10, 1642. D. July 4, 1727.
      - 296 BENEDICT ARNOLD Major & Dep. Gov. — B. Dec. 21, 1615. D. Newport, R.I. June 19, 1678
      - 297 DAMARIS WESTCOTT — D. 1720
    - 149 MARY TURNER — D. Dec. 16, 1690.
      - 298 JOHN TURNER
  - 75 PATIENCE COGGESHALL — B. Newport Dec. 6, 1685. D. Dec. 21, 1721.
    - 150 FREEGIFT COGGESHALL — B. Mar. 1, 1657 Newport. D. Newport, R.I. Feb. 27, 1727-8
      - 300 JOHN COGGESHALL (2) Major & Dep. Gov. — B. 1618. D. Oct. 1, 1708 Newport.
      - 301 PATIENCE THROCKMORTON — B. 1640. D. Sept. 7, 1676
    - 151 ELIZABETH MATTHEWS — D. Newport, R.I. June 6, 1748.
      - 302 THOMAS MATTHEWS
- 38 JONATHAN WILLSON — B. Newport, R.I. Jan. 22, 1729.
  - 76 JONATHAN WILLSON — B. Rehoboth, Mass. Dec. 8, 1698. D. Newport, R.I. Sept. 6, 1729.
    - 152 BENJAMIN WILLSON — M. 1671. B. Woburn, Mass. Oct. 15, 1670.
      - 304 JOHN WILSON, SR.
    - 153 ELIZABETH
  - 77 HANNAH HAILE — B. Swansea, Mass. May 8, 1690. D. Warren, R.I. May 31, 1771.
    - 154 RICHARD (1) HAILE — B. 1639. D. Swansea, Mass. Sept. 29, 1720.
    - 155 MARY BULLOCK — B. Rehoboth, Mass. Feb. 16, 1652. D. Swansea, Mass. Feb. 18, 1730.
      - 310 RICHARD BULLOCK — D. Rehoboth, Mass. Nov. 27, 1667.
      - 311 ELIZABETH INGRAHAM
- 39 HANNAH NICHOLS — B. 1727-8. D. Newport, R.I. Mar. 13, 1801.
- 40 PETER BARKER, JR. — B. Dec. 2, 1728. D. Dec. 21, 1784. M. Nov. 8, 1752.
  - 80 PETER BARKER — B. Jan. 28, 1696. D. Jan. 19, 1788. M. Feb. 12, 1724
    - 160 WILLIAM BARKER — B. 1662. D. Nov. 3, 1741
      - 320 JAMES BARKER Essex Co. Eng. — B. 1617. D. 1702
      - 321 BARBARA DUNGAN — M. 1644
    - 161 ELIZABETH EASTON — B. Feb. 17, 1666. D. Mar. 24, 1718
      - 322 PETER EASTON — 1622. D. Feb. 12, 1693
      - 323 ANNE COGGESHALL
  - 81 SARAH SLOCUM — B. Feb. 12, 1704
    - 162 HON. GILES SLOCUM — M. Ports. B. Jan. 10, 1680. D. Sept. 30, 1749.
      - 324 GILES SLOCUM — M. May 16, 1669. B. Mar. 25, 1647. D.
      - 325 ANN LAWTON
    - 163 ANNE BORDEN — B. Jan. 5, 1682
      - 326 MATTHEW BORDEN — M. Mar. 4, 1674. B. May 1638. D. July 5, 1708
      - 327 SARAH CLAYTON
- 41 RUTH LAWTON — B. Aug. 16, 1731. D. Feb. 6, 1767.
  - 82 ADAM LAWTON — M. Oct. 27, 1727
    - 164 ADAM LAWTON — B. Jan. 5, 1672. D. Ports.
      - 328 DANIEL LAWTON — D. June 25, 1719
      - 329 REBECCA MOTT — D. Jan. 25, 1679
  - 83 MARTHA SLOCUM — B. Sept. 20, 1709
    - 166 GILES SLOCUM — M. Nov. 23, 1704
      - 332 SAMUEL SLOCUM (2)
    - 167 MARY PAINE
      - 334 RALPH PAINE
      - 335 DOROTHY
- 42 JOSEPH PECKHAM — B. May 2, 1738. D. July 12, 1812. M. Nov. 20, 1760.
  - 84 ISAAC PECKHAM — B. April 11, 1688. D. Feb. 10, 1765. M. 1727
    - 168 JOHN PECKHAM — 1666. 1645±, 1712±
      - 336 JOHN PECKHAM — 1651+
      - 337 MARY CLARKE — 1648(-)
    - 169 SARAH NEWPORT
      - 338 JOHN NEWPORT
  - 85 JANE SISSON — B. July 5, 1706. D. Sept. 25, 1778
    - 170 RICHARD SISSON — M. July 13, 1701. Sept. 10, 1676. 1752
      - 340 HON. GEORGE SISSON — M. Apr. 1, 1667. D. Sept. 7, 1718.
      - 341 SARAH LAWTON
    - 171 ANNE CARD — Aug. 8, 1678.
      - 342 JOSEPH CARD — M. Oct. 1677. B. Sept. 8, 1646. D. Oct. 13, 1729.
      - 343 JANE
- 43 SARAH WEEDEN — D. 1812(-)
- 44 ROBERT DUNBAR — B. Newport 1720. D. do. 1760. M. by Rev. N. Eyres 1744
  - 88 GEORGE DUNBAR — D. Providence, R.I. Feb. 13, 1756.
  - 89 ELIZABETH HICKS — Feb. 2, 1701.
    - 178 GEORGE HICKS
      - 356 JOHN HICKS
      - 357 MARY CARR
    - 179 MARY GOULD — Mar. 22, 1681. Before June 27, 1711
      - 358 DANIEL GOULD — Oct. 24, 1656.
      - 359 MARY CLARKE — B. Newport, R.I. Jan. 11, 1661. D. Aug. 10, 1711
- 45 HART CRANSTON — B. Jamestown 1723. D. Newport Aug. 21, 1768.
  - 90 JOHN CRANSTON — B. Aug. 4, 1684. D. Oct. 16, 1745
    - 180 GOV. SAMUEL CRANSTON — M. 1680. B. Aug. 16, 1659. D. Apr. 26, 1727
      - 360 GOV. JOHN CRANSTON — 1626. D. Mar. 12, 1680
      - 361 MARY CLARKE — 1641. D. Apr. 7, 1711
    - 181 MARY HART — B. 1663. D. Sept. 17, 1710
      - 362 THOMAS HART — 1641. D. Apr. 7, 1711. 1711.
      - 363 FREEBORN WILLIAMS — B. Oct. 1635. D. Jan. 10, 1710.
  - 91 PENELOPE GODFREY — B. 1685. D. Mar. 18, 1761
    - 182 JOHN GODFREY — D. 1702(-)
      - 364 RICHARD GODFREE — D. Taunton, Mass. 1691
      - 365 JANE TURNER
    - 183 SARAH
- 46 PELEG BARKER — B. July 11, 1716. Middletown. D. Mar. 14, 1794.
  - 92 JAMES BARKER — B. Newport, R.I. Dec. 4, 1675. D. Mar. 26, 1758
    - 184 JAMES BARKER — B. Newport, R.I. 1648. D. Dec. 1, 1722
      - 368 JAMES BARKER — B. Eng. M. 1644. D. Newport 1702
      - 369 BARBARA DUNGAN — 1628
    - 185 SARAH JEFFEREY — B. 1656. D. Feb. 11, 1736
      - 370 WILLIAM JEFFEREY — 1591. D. Jan. 12, 1675
      - 371 MARY GOULD — 1675+
  - 93 MARY COOK — B. 1679. D. Feb. 24, 1758
    - 186 ROBERT COOK — M. Dec. 6, 1678
      - 374 JOHN TYLER — 1700
      - 375 SARAH HAVEN — 1718+
    - 187 TAMAR TYLER
- 47 RUAMY GREENMAN — B. 1719. D. Mar. 31, 1758
  - 94 JOHN GREENMAN — B. 1666. D. Sept. 30, 1727
    - 188 EDWARD GREENMAN — 1688+
    - 189 MARY
  - 95 MARY
- 48 WILLIAM BROWN — Middletown, R.I. B. 1709. M. Oct. 1742.
  - 96 TOBIAS BROWN — Middletown, R.I. B. 1680. D. 1734.
    - 192 WILLIAM BROWN — Tiverton, R.I.
      - 384 NICHOLAS BROWN — Portsmouth R.I. D. Portsmouth, R.I. 1694
  - 97 ALICE BURRINGTON — M. 1704
    - 194 WILLIAM BURRINGTON — 1637. D. Ports. Dec. 3, 1729.
    - 195 JANE — 1728.
- 49 JUDITH PALMER — Little Compton, R.I. D. Mar. 29, 1719
  - 98 JOHN PALMER — B. Nov. 13, 1694
    - 196 WILLIAM PALMER (4) — M. 1688. 1663.
      - 392 WILLIAM PALMER (3) — M. 1660. B. June 27, 1634. D. 1679
      - 393 SUSANNA HATHAWAY — B. Jan. 17, 1634
    - 197 MARY RICHMOND — 1665
      - 394 CAPT. EDWARD RICHMOND — about 1632. D. 1696
      - 395 ABIGAIL DAVIS
  - 99 ALICE SHAW — M. Feb. 23, 1716. B. Nov. 17, 1695
    - 198 ISRAEL SHAW (1) — M. 1689. 1660
      - 396 ANTHONY SHAW (1)
      - 397 ALICE STONARD
    - 199 TALLMAN
      - 398 PETER TALLMAN — M. 1665. D. Ports. 1708
      - 399 JOAN BRIGGS
- 50 JOSHUA COGGESHALL — B. May 11, 1728. D. Sept. 24, 1786. M. Jan. 2, 1752.
  - 100 CAPT. THOS. COGGESHALL — B. April 25, 1688. D. Jan. 26, 1771.
    - 200 JOSHUA COGGESHALL (3) — M. (1) May 16, 1684. May 1656. 1723
      - 400 JOSHUA COGGESHALL (2) Assey Co. — B. Eng. 1623. D. Ports. May 1, 1688.
      - 401 JOAN WEST — M. (1) Dec. 22, 1652. 1631. D. Apr. 24, 1676.
    - 201 SARAH GEORGE
      - 402 RICHARD GEORGE
      - 403 ELIZABETH
  - 101 MERCY FREEBORN — M. Mar. 11, 1708. B. 1691. D. May 26, 1776.
    - 202 GIDEON FREEBORN — M. June 1, 1678. 16; D. Ports. Feb. 1720
      - 404 WILLIAM FREEBORN — 1594. D. Ports. Apr. 28, 1670
      - 405 MARY — 1601. D. Mar. 3, 1670
    - 203 MARY BOOMER — 1715+
      - 406 MATTHEW BOOMER
      - 407 ELEANOR
- 51 ANNA DENNIS — B. Dec. 19, 1731
  - 102 JOSEPH DENNIS — B. May 25, 1689. D. Oct. 24, 1759. M. Apr. 20, 1721 at Ports.
    - 204 ROBERT DENNIS — Ports. R.I. M. Feb. 1672. B. ca. D. June 5, 1691
      - 408 ROBERT DENNIS — B. ca. 1615. D.
      - 409 MARY
    - 205 SARAH HOWLAND — B. 1645. D. Oct. 2, 1712
      - 410 HENRY HOWLAND — D. Jan. 17, 1671. Duxbury Mass.
      - 411 MARY NEWLAND — D. June 17, 1674. do.
  - 103 SARAH DURFEE — B. Mar. 1, 1693. D. Apr. 21, 1759
    - 206 THOMAS DURFEE — D. Ports. Feb. 24, 1729.
      - 412 THOMAS DURFEE — M. 1664. B. Eng. 1643. D. Ports. June 1712.
    - 207 ANN FREEBORN — B. Ports. Mar. 28, 1669. D. 1729
      - 414 GIDEON FREEBORN — D. Feb. 28, 1720
      - 415 SARAH BROWNELL — D. Sept. 6, 1676
- 52 THOS. ARMSTRONG — B. Jan. 10, 1748. D. March 24, 1814.
  - 104 MICHAEL ARMSTRONG — from Ireland
  - 105 LYDIA
- 53 MARTHA TEFFT
  - 106 JAMES TEFFT — B. April 21, 1715. D. 1755
    - 212 JOHN TEFFT — D. So. Kingston, R.I. 1760.
      - 424 SAMUEL TEFFT — B. Providence, R.I.
      - 425 ELIZABETH JENCKES — 1658. 1740
    - 213 JOANNA SPRAGUE — 1757
      - 426 JONATHAN SPRAGUE
      - 427 MEHITABLE HOLBROOK
  - 107 MARTHA SHEFFIELD — B. Portsmouth, R.I. Sept. 29, 1719.
    - 214 JOSEPH SHEFFIELD — B. Portsmouth, R.I. Nov. 2, 1685. D. So. Kingston, R.I.
      - 428 JOSEPH SHEFFIELD — B. Portsmouth Aug. 22, 1661. D. Ports. Feb. 18, 1706/7
      - 429 MARY SHERIFF
    - 215 MARY EARLE — B. Freetown, Mass. Oct. 24, 1693.
      - 430 RALPH EARLE — B. Ports. R.I. 1660. D. Leicester Mass. 1757
      - 431 MARY CARR — D. Leicester Mass. 1757
- 54 ROBERT CHAMPLIN — B. Apr. 12, 1747. M. 1768.
  - 108 STEPHEN CHAMPLIN — B. Feb. 16, 1709-10. D. July 22, 1771.
    - 216 JEFFREY CHAMPLIN (3) — 1717
      - 432 JEFFREY CHAMPLIN (2) — M. 1671. B. Newport 1650. D. Kingston 1715
    - 217 HANNAH HAZARD
      - 434 ROBERT HAZARD (2) — 1635. 1710
      - 435 MARY BROWNELL — Boston Gazette 1739. 1639. D. Feb. 12, 1739
  - 109 MARY HAZARD — M. 1733. B. Feb. 23, 1716. D. Mar. 12, 1773
    - 218 ROBERT HAZARD — B. May 23, 1689. D. May 20, 1762
      - 436 THOMAS HAZARD (2) — 1660. 1746
      - 437 SUSANNAH NICHOLS — B. Oct. 15, 1662. 1746
    - 219 SARAH BORDEN — B. July 31, 1694.
      - 438 RICHARD BORDEN of Fall River, Mass. — B. Oct. 25, 1671
      - 439 INNOCENT CORNELL
- 55 MARY BROWNING — B. 1744. D. April 8, 1833
  - 110 JOHN BROWNING — B. Mar. 4, 1696. D. 1777
    - 220 WILLIAM BROWNING — 1651
      - 440 NATHANIEL BROWNING — 1618. D. 1670
      - 441 SARAH FREEBORN — 1632. D. Apr. 23, 1670
    - 221 REBECCA WILBOUR
      - 442 SAMUEL WILBOUR — 1614. 1679
      - 443 HANNAH PORTER — B. Apr. 6, 1722
  - 111 ANN HAZARD — M. April 1, 1721. B. Feb. 25, 1701.
    - 222 JEREMIAH HAZARD — B. Mar. 25, 1675. D. Feb. 2, 1765
      - 444 ROBERT HAZARD (2) — 1635. 1710+
      - 445 MARY BROWNELL — 1639. D. Feb. 12, 1739
    - 223 SARAH SMITH — B. April 1678. D. March 12, 1675
      - 446 JEREMIAH SMITH — M. Warwick, R.I. Jan. 2, 1672. 1720
      - 447 MARY GEREADY — 1676. 1722
- 56 PHILLIP SMITH — B. Middletown, R.I. Dec. 12, 1741. M. Newport, R.I. Jan. 1764
  - 112 ELISHA SMITH — B. Newport, R.I. 1703.
    - 224 EDWARD SMITH — B. Newport, R.I. Sept. 15, 1720.
      - 448 PHILLIP SMITH — 1654. D. Dec. 6, 1700
      - 449 MARY — 1662. D. Dec. 3, 1700
    - 225 ELIZABETH LAWTON — Feb. 16, 1675. Dec. 17, 1711
      - 450 ISAAC LAWTON — M. Mar. 3, 1673-4. D. Dec. 11, 1650. D. Nov. 25, 1731.
      - 451 ELIZABETH TALLMAN — D. May 20, 1701.
  - 113 SARAH SANFORD — B. Portsmouth, R.I. Dec. 8, 1702
    - 226 WILLIAM SANFORD — M. Ports. R.I. Jan. 1699. B. Portsmouth, R.I. May 21, 1676
      - 452 SAMUEL SANFORD — B. July 14, 1635. D. Mar. 18, 1713
      - 453 SARAH WODELL — B. Oct. 1644. D. Dec. 15, 1680
    - 227 HOPE SISSON — B. Portsmouth, R.I. Dec. 24, 1674.
      - 454 HON. GEORGE SISSON — B. Ports. Sept. 10, 1644
      - 455 SARAH LAWTON
- 57 SARAH SMITH — B. Middletown, R.I. Feb. 29, 1743
  - 114 HENRY SMITH — B. Newport, R.I. Feb. 10, 1716. M. Apr. 16, 1741
    - 228 EDWARD SMITH — M. Newport, R.I. Sept. 17, 1713. Sept. 15, 1720
      - 456 PHILLIP SMITH — 1654. D. Newport, R.I. Dec. 6, 1700
      - 457 MARY — 1644. Dec. 3, 1700
    - 229 ELIZABETH TEW
      - 458 MAJOR HENRY TEW — 1654. D. Apr. 26, 1718
      - 459 DORCAS
  - 115 RACHEL PEABODY
    - 230 JOSEPH PEABODY
      - 460 JOHN PEABODY
      - 461 RACHEL NICHOLSON — Nov. 15, 1711
    - 231 SARAH ALLEN
      - 462 SAMUEL ALLEN — Apr. 1661
      - 463 ELIZABETH SANFORD — Oct. 2, 1665. D. Apr. 4, 1743
- 58 DAVID BARKER — B. Middletown, R.I. July 20, 1749. D. do. Sept. 8, 1819. M. do. Oct. 1, 1772.
  - 116 JOHN BARKER — B. Middletown, R.I. Dec. 18, 1710. D. do. Mar. 17, 1777
    - 232 JAMES BARKER — M. Dec. 29, 1700. B. Newport, R.I. Dec. 4, 1675. Mar. 26, 1758
      - 464 JAMES BARKER — B. Newport 1648. D. Newport, R.I. Dec. 1, 1722
      - 465 SARAH JEFFEREY — B. Newport 1656. D. do. Feb. 11, 1736
    - 233 MARY COOK — 1679. Feb. 24, 1758.
      - 466 ROBERT COOK — M. Dec. 6, 1678
      - 467 TAMAR TYLER
  - 117 REBECCA HOAR — B. 1713. D. May 18, 1800.
    - 234 HEZEKIAH HOARE — B. Taunton Mass. Nov. 10, 1678
      - 468 HEZEKIAH HOARE
      - 469 REBECCA
    - 235 SARAH BRIGHTMAN
      - 470 HENRY BRIGHTMAN — 1728
      - 471 JOAN — 1716
- 59 EUNICE SHEARMAN — B. Portsmouth, R.I. Oct. 3, 1755
  - 118 CHRISTOPHER SHEARMAN — B. Portsmouth, R.I. Aug. 1, 1730. D. do. M. Aug. 28, 1788
    - 236 THOMAS SHEARMAN — M. June 15, 1729. B. Portsmouth, R.I. April 1699
      - 472 PELEG SHEARMAN (1) — Oct. 8, 1666
      - 473 ALICE FISH
    - 237 SARAH SISSON — B. Portsmouth, R.I. Oct. 1, 1703. Feb. 11, 1736
      - 474 RICHARD SISSON — B. Ports. Sept. 10, 1676.
      - 475 ANNE CARD
  - 119 ANN SHEARMAN — B. Portsmouth, R.I. April 16, 1734. D. do. Aug. 25, 1785
    - 238 JOHN SHEARMAN — M. Oct. 11, 1722. B. Portsmouth, R.I. Mar. 28, 1696. July 17, 1768
      - 476 SAMUEL SHEARMAN — M. Feb. 23, 1680. B. Ports. R.I. 1648. D. Ports. R.I. Oct. 9, 1717
      - 477 MARTHA TRIPP — 1658. 1717
    - 239 GRISSEL FISH — B. Portsmouth, R.I. Mar. 16, 1699-1700. May 20, 1776
      - 478 PRESERVED FISH — M. May 30, 1690. B. Ports. R.I. Aug. 12, 1679
      - 479 RUTH COOK
- 60 ELISHA PECKHAM (5) — B. 1738. M. Oct. 12, 1769
  - 120 WILLIAM PECKHAM (4) — B. Middletown R.I. Sept. 3, 1706. D. do. Apr. 12, 1784. M. June 26, 1730
    - 240 WILLIAM PECKHAM (3) — M. June 10, 1703. D. Middletown R.I. Aug. 30, 1675. Jan. 18, 1764
      - 480 WILLIAM PECKHAM (2) Rev.
      - 481 CLARKE
    - 241 MARY TEW — Oct. 12, 1680. May 3, 1753
      - 482 MAJOR HENRY TEW — M. (1)
      - 483 DORCAS
  - 121 PHEBE BARKER — B. Nov. 14, 1717. D. Nov. 10, 1757
    - 242 JAMES BARKER — M. Dec. 20, 1700. B. Newport. Dec. 4, 1675. Mar. 26, 1758
      - 484 JAMES BARKER — B. Newport, R.I. 1648. D. Newport R.I. Dec. 1, 1722
      - 485 SARAH JEFFEREY — 1656. D. Feb. 11, 1736
    - 243 MARY COOK — 1679. Feb. 24, 1758
      - 486 ROBERT COOK — M. Dec. 6, 1678
      - 487 TAMAR TYLER
- 61 MARY SMITH — B. Little Compton, R.I. May 22, 1738
  - 122 THOMAS SMITH — Little Compton
    - 244 JOHN SMITH — M. 1696. 1669
  - 123 SUSANNAH WOOD — B. Little Compton, R.I. June 21, 1712.
    - 246 JONATHAN WOOD — Nov. 30, 1681
      - 492 THOMAS WOOD — B. 1666. D. May 10, 1729
      - 493 REBECCA
    - 247 ELIZABETH THURSTON — Nov. 29, 1682. Aug. 27, 1717
      - 494 JONATHAN THURSTON — B. Newport, R.I. Jan. 4, 1659. D. 1740
      - 495 SARAH CARR
- 62 JOSEPH PECKHAM — B. May 2, 1738. D. July 12, 1812. M. Nov. 20, 1760
  - 124 ISAAC PECKHAM — B. Newport, R.I. April 11, 1688. D. Feb. 10, 1765. M. 1727
    - 248 JOHN PECKHAM — M. 1677. 1645. 1712
      - 496 JOHN PECKHAM
      - 497 MARY CLARKE
    - 249 SARAH NEWPORT
      - 498 JOHN NEWPORT
  - 125 JANE SISSON — B. July 5, 1706. D. Sept. 25, 1778
    - 250 RICHARD SISSON — B. Portsmouth, R.I. Sept. 10, 1676.
      - 500 HON. GEORGE SISSON
      - 501 SARAH LAWTON
    - 251 ANNE CARD
      - 502 JOSEPH CARD
      - 503 JANE WESTON
- 63 SARAH WEEDEN

Notes (right margin)

- RICHARD SAVAGE; wid. of Thos. Isaac
- WILLIAM ARNOLD B. Eng. June 24, 1587. D. Prov. R.I. 1675; CHRISTIAN PEAK B. 1583; STUKELEY WESTCOTT B. 1592. D. Ports. Jan. 12, 1677.
- GOV. JOHN COGGESHALL (1) B. 1599. D. Newport, R.I. Nov. 2, 1684; MARY HEDGES; JOHN THROCKMORTON D. Middletown, N.J. 1687.
- Bapt. St. Paul's, Wrenda Eng. 9 May 1601
- JOHN BARKER; ELIZABETH HILL; EDWARD BARKER; ROWLAND BARKER
- WILLIAM INGRAHAM; GERARD
- JAMES BARKER D. 1620.; WILLIAM DUNGAN; FRANCES LATHAM B. 1607 Bapt. 7, 1611; LEWIS LATHAM Falconer to King Charles I
- GOV. NICHOLAS EASTON B. Eng. 1593. D. Newport 8-16-1675; ANN CLAYTON; JOHN COGGESHALL; MARY HEDGES; PHILLIP SLOCOMBE; CHARITY BICKHAM
- GILES SLOCUM, Somerset Shire, Eng. D. Aug. 31, 1679. JOAN; THOS. LAWTON
- RICHARD BORDEN; JOAN FOWLE; B. 1601, D. May 25, 1671; B. Feb. 15, 1604, D. July 16, 1688; JOHN BORDEN
- THOMAS LAWTON (1) D. 1681; ELIZABETH
- GILES (1) SLOCUM; JOAN
- THOMAS CLARKE; ROSE KERRION
- RICHARD CARD
- ROBERT (1) CARR; DANIEL GOULD; JEREMIAH GOULD; GOV. JOHN COGGESHALL; GOV. JEREMIAH CLARKE; FRANCES LATHAM; JAMES CRANSTON (CHAPLIN OF KING CHARLES I); Hon. Lewis Latham Falconer to King Chas. I.; JEREMIAH CLARKE; LEWIS LATHAM FALCONER TO KING CHARLES I.; EDWARD HART; MARGARET; JAMES WILLIAMS; ALICE PEMBERTON; ROGER WILLIAMS; MARY BARNARD
- JOHN TURNER
- JAMES BARKER D. 1620; Wm. DUNGAN; FRANCES LATHAM (LEWIS LATHAM FALCONER TO KING CHARLES I); JEREMIAH GOULD B. about 1591; PRISCILLA GROVER 1634; RICHARD
- WILLIAM HAVENS; DIONES
- WILLIAM PALMER (2) M. 1629 (1) WILLIAM PALMER; ELIZABETH HODGKINS
- JOHN RICHMOND B. 1594 D. Mar. 20, 1664
- WILLIAM DAVIS B. 1643-4
- JOHN STONARD; HENRY TALLMAN
- JOHN COGGESHALL; JOHN COGGESHALL
- GOV. JOHN COGGESHALL (1) B. 1599 D. Newport Nov. 2, 1684; MARY; MATTHEW WEST
- WILLIAM FREBORN; MARY; THOMAS BROWNELL; ANN
- JOHN TEFFT; JOSEPH JENCKS; ESTHER BALLARD; WILLIAM SPRAGUE; MILLICENT EAMES; CAPT. ANTHONY EAMES
- THOMAS SHERIFF
- ROBERT CARR; GEOFFREY CHAMPLIN (1)
- THOMAS HAZARD (1) B. 1610; MARTHA (1) B. 1630; THOS. BROWNELL D. 1669; ANNE BOURNE; THOMAS HAZARD (1); RICHARD BORDEN; JOAN FOWLE; JOHN BORDEN; RALPH EARLE 1715; M. JOAN; WILLIAM EARLE; MARY WALKER; JOHN WALKER; KATHERINE; THOMAS BROWNELL; SARAH EARLE
- SAMUEL WILBOUR; ANN SMITH; JOHN PORTER; MARGARET
- THOMAS HAZARD (1) B. 1610; MARTHA (1) D. 1669
- JOHN SMITH D. 1677(-); MARGARET
- RENEWED SWEET; MARY; EDWARD SMITH B. Newport, R.I. D. 1675
- THOS. LAWTON; ELIZABETH; PETER TALLMAN D. 1708; ANN HILL; JOHN SANFORD; ELIZABETH WEBB; WILLIAM WODELL; MARY; RICHARD SISSON
- EDWARD SMITH D. 1675
- RICHARD TEW; MARY CLARKE
- JOHN PEABODY
- JOSEPH NICHOLSON; JANE; JOHN ALLEN D. Oct. 30, 1705; ELIZABETH BACON; SAMUEL SANFORD; SARAH WODELL; JAMES BARKER; BARBARA DUNGAN; Wm. DUNGAN; FRANCES LATHAM; Hon. Lewis Latham Falconer to King Chas. I.
- JOHN TYLER; SARAH HAVENS
- PELEG SHEARMAN; ELIZABETH LAWTON; THOMAS FISH; HON. PHILLIP SHEARMAN; HON. GEORGE SISSON; SARAH LAWTON; RICHARD SISSON; THOS. & ELIZABETH LAWTON
- HON. PHILLIP SHEARMAN; SARAH ODDING; JOHN TRIPP; MARY PAINE; THOMAS FISH; JOHN COOK; RUTH SHAW; JOHN PECKHAM (1); MARY CLARKE; JOSEPH CLARKE; RICHARD TEW; MARY CLARKE
- JAMES BARKER; BARBARA DUNGAN; WILLIAM JEFFERY; MARY GOULD; WILLIAM DUNGAN; FRANCES LATHAM; HON. LEWIS LATHAM FALCONER TO KING
- JOHN TYLER; SARAH HAVENS; WILLIAM HAVENS
- JOHN WOOD M. (1) D. 1655
- EDWARD THURSTON; ELIZABETH MOTT; ADAM MOTT; ESEK CARR; ROBERT CARR

2

77 01867